

  
*Wellness*  
P R O M O T I O N T A S K F O R C E  
The School District of Palm Beach County, Florida  
KeystoWellness

2021



2022

YOUR TIME TO  
**SHINE**

*A YEAR IN REVIEW*

Share Successes  
Promote Initiatives  
Advocate for Change  
Connect with Community Partners

High-performing A-rated District

  
*Wellness*  
P R O M O T I O N T A S K F O R C E  
The School District of Palm Beach County, Florida  
KeystoWellness

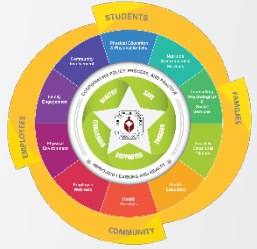

## *Wellness Promotion Task Force*

**June 7, 2022**

**HYBRID Meeting**

**MORE OF  
EVERYTHING YOU  
WANT FOR  
YOUR CHILD**

 **PALM BEACH COUNTY SCHOOLS**  
*Your **BEST** Choice!*

PROMOTION TASK FORCE  
The School District of Palm Beach County, Florida  
KeystoWellness

2021  2022

**YOUR TIME TO SHINE**

*A YEAR IN REVIEW*

Share Successes  
Promote Initiatives  
Advocate for Change  
Connect with Community Partners

High-performing A-rated District

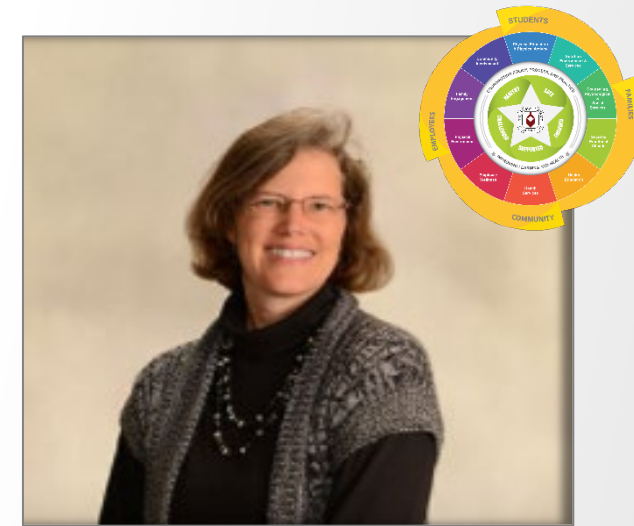

**Welcome**  
*Allison Monbleau*  
School Food Service Director

**MORE OF EVERYTHING YOU WANT FOR YOUR CHILD**

 **PALM BEACH COUNTY SCHOOLS**  
*Your BEST Choice!*



Wellness  
PROMOTION TASK FORCE  
The School District of Palm Beach County, Florida  
Key to Wellness

2021  2022

**YOUR TIME TO SHINE**

*A YEAR IN REVIEW*

Share Successes  
Promote Initiatives  
Advocate for Change  
Connect with Community Partners

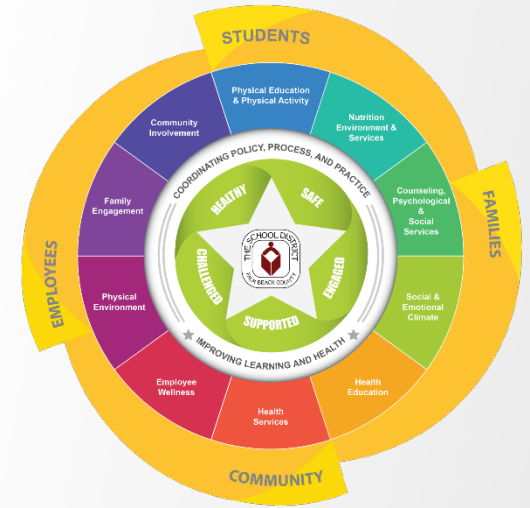

# Pledge of Allegiance

## *BAK Middle School of the Arts*

### Communications Art Students

High-performing A-rated District

**MORE OF EVERYTHING YOU WANT FOR YOUR CHILD**

 **PALM BEACH COUNTY SCHOOLS**  
*Your BEST Choice!*





Wellness  
PROMOTION TASK FORCE  
The School District of Palm Beach County, Florida  
Key to Wellness

2021  2022

**YOUR TIME TO SHINE**

*A YEAR IN REVIEW*

Share Successes  
Promote Initiatives  
Advocate for Change  
Connect with Community Partners

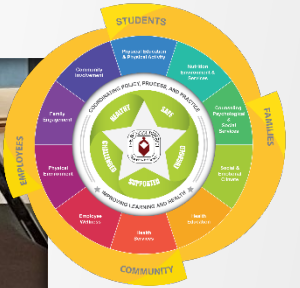

# The Star-Spangled Banner National Anthem

*Damaris Nina*

Executive Administrative Assistance  
Board Office

High-performing A-rated District

MORE OF EVERYTHING YOU WANT FOR YOUR CHILD

PALM BEACH COUNTY SCHOOLS  
Your *BEST* Choice!



PROMOTION TASK FORCE

The School District of Palm Beach County, Florida

KeystoneWellness

2021  2022

**YOUR TIME TO SHINE**

*A YEAR IN REVIEW*

Share Successes  
Promote Initiatives  
Advocate for Change  
Connect with Community Partners

High-performing A-rated District



## Opening Remarks

*Michael J. Burke*

Superintendent

MORE OF  
EVERYTHING YOU  
WANT FOR  
YOUR CHILD



PALM BEACH COUNTY SCHOOLS  
Your *BEST* Choice!







PROMOTION TASK FORCE  
The School District of Palm Beach County, Florida  
Key to Wellness

2021  2022

**YOUR TIME TO SHINE**

*A YEAR IN REVIEW*

Share Successes  
Promote Initiatives  
Advocate for Change  
Connect with Community Partners



# Opening Remarks

***Frank A. Barbieri, Jr., Esq.***  
School Board Chairman – District 5

High-performing A-rated District

**MORE OF EVERYTHING YOU WANT FOR YOUR CHILD**

 **PALM BEACH COUNTY SCHOOLS**  
*Your **BEST** Choice!*



Wellness  
PROMOTION TASK FORCE

The School District of Palm Beach County, Florida  
KeystoneWellness

2021  2022

**YOUR TIME TO SHINE**

*A YEAR IN REVIEW*

- Share Successes
- Promote Initiatives
- Advocate for Change
- Connect with Community Partners

High-performing A-rated District

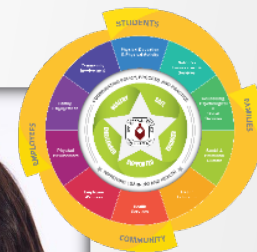

# Opening Remarks

***Marcia Andrews***

School Board – District 6

**MORE OF EVERYTHING YOU WANT FOR YOUR CHILD**



**PALM BEACH COUNTY SCHOOLS**  
*Your **BEST** Choice!*

**Wellness**  
PROMOTION TASK FORCE

The School District of Palm Beach County, Florida  
KeystoneWellness

2021  2022

**YOUR TIME TO SHINE**

*A YEAR IN REVIEW*

- Share Successes
- Promote Initiatives
- Advocate for Change
- Connect with Community Partners



**Virtual Attendees**

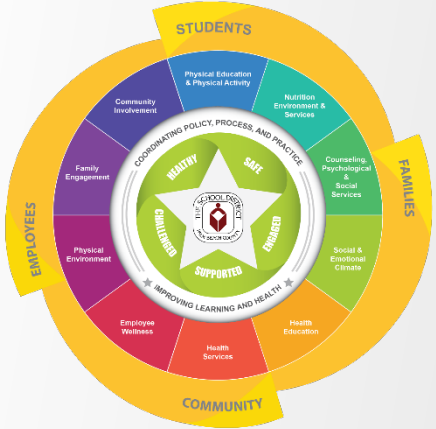

**MORE OF EVERYTHING YOU WANT FOR YOUR CHILD**



**PALM BEACH COUNTY SCHOOLS**  
*Your **BEST** Choice!*

High-performing A-rated District



Wellness  
PROMOTION TASK FORCE

The School District of Palm Beach County, Florida  
KeystoWellness

2021  2022

**YOUR TIME TO SHINE**

*A YEAR IN REVIEW*

Share Successes  
Promote Initiatives  
Advocate for Change  
Connect with Community Partners

High-performing A-rated District



***Dr. Seth B. Bernstein***

Executive Vice President of Community Investments  
United Way of Palm Beach County



United Way  
of Palm Beach County

**MORE OF EVERYTHING YOU WANT FOR YOUR CHILD**

 **PALM BEACH COUNTY SCHOOLS**  
*Your **BEST** Choice!*

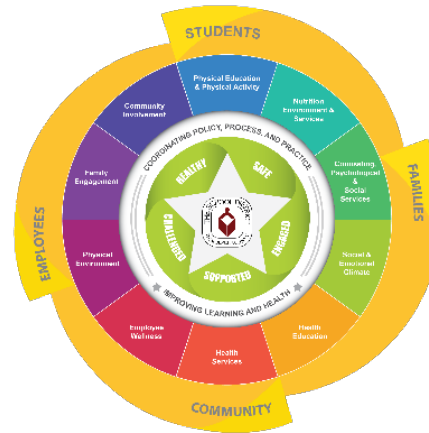

## **Dr. Seth B. Bernstein**, WPTF Community Chair

***Purpose:*** To create an educational forum that allows students, staff, parents, community partners, and members of the public to successfully collaborate in the promotion of healthier lives. With the District's ultimate goal of improving student performance, the direction of the Wellness Promotion Task Force is to encourage a proactive approach to holistically address the health, wellness, and safety of all school children and staff.



**Dr. Seth B. Bernstein**  
WPTF Community Chair





**Wellness**  
PROMOTION TASK FORCE

The School District of Palm Beach County, Florida

KeystoWellness

2021



2022

YOUR TIME TO  
**SHINE**

*A YEAR IN REVIEW*

Share Successes  
Promote Initiatives  
Advocate for Change  
Connect with Community Partners

# Wellness Promotion Updates...

***Paula Triana***

Wellness Promotion Manager



High-performing A-rated District





*Wellness*

PROMOTION TASK FORCE

The School District of Palm Beach County, Florida

KeystoWellness

2021



2022

YOUR TIME TO

SHINE

A YEAR IN REVIEW

- Share Successes
- Promote Initiatives
- Advocate for Change
- Connect with Community Partners

thank you

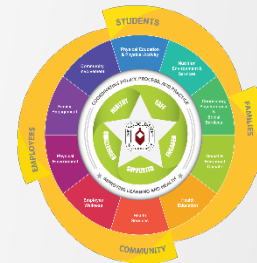

UnitedHealthcare®



DIGITAL VIBEZ  
EMPOWERING YOUTH  
Through Technology & the Arts

MORE OF EVERYTHING YOU WANT FOR YOUR CHILD

PALM BEACH COUNTY SCHOOLS  
Your *BEST* Choice!

High-performing A-rated District

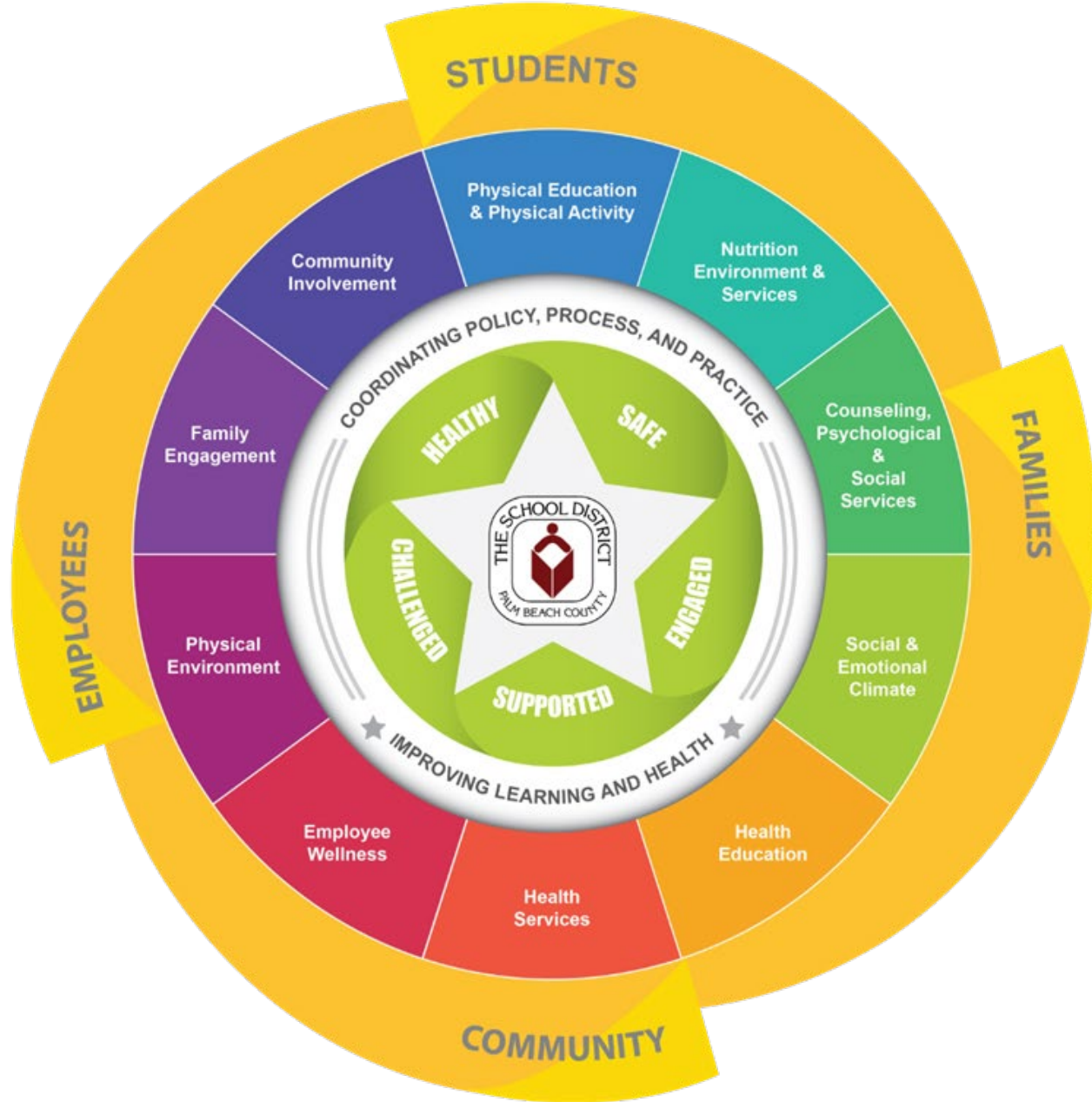

***Whole School, Whole Community,  
Whole Child...***  
**District's WSCC Model 10 Components:**

- ***Physical Education & Physical Activity***
- ***Nutrition Environment & Services***
- ***Counseling, Psychological, & Social Services***
- ***Social & Emotional Climate***
- ***Health Education***
- ***Health Services***
- ***Employee Wellness***
- ***Physical Environment***
- ***Family Engagement***
- ***Community Involvement***

*Whole School, Whole Community,  
Whole Child Culture...*





# GLOBAL Wellness Day June 11, 2022



## *I Say YES!...Global Wellness Day!* June 11, 2022



High-performing A-rated District

MORE OF EVERYTHING YOU WANT FOR YOUR CHILD



PALM BEACH COUNTY SCHOOLS  
Your *BEST* Choice!



Wellness  
PROMOTION TASK FORCE

The School District of Palm Beach County, Florida  
KeystoneWellness

2021  2022

**YOUR TIME TO SHINE**

*A YEAR IN REVIEW*

Share Successes  
Promote Initiatives  
Advocate for Change  
Connect with Community Partners



## ‘Our WSCC Model In Action’

*Ed Tierney*

Deputy Superintendent and Chief of Schools

High-performing A-rated District

**MORE OF EVERYTHING YOU WANT FOR YOUR CHILD**

 **PALM BEACH COUNTY SCHOOLS**  
*Your BEST Choice!*

The School District  
of Palm Beach County

Working in Concert to Create a  
*Whole School, Whole Community,  
Whole Child Culture...*

A Symphony of Services  
Improving Learning and Health

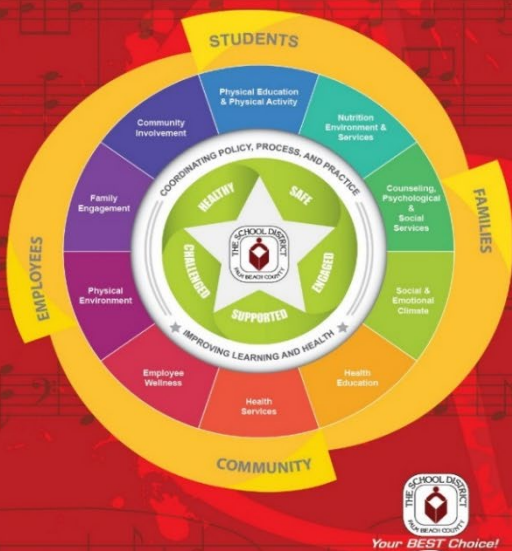

Wellness Promotion Policy (2.035)

For more information contact:

[Wellness@palmbeachschools.org](mailto:Wellness@palmbeachschools.org)

# Our Whole School, Whole Community, Whole Child (WSCC) Model in Action...

## Regional Superintendents

Dr. Camille Long, North Regional Superintendent  
Valerie Zuloaga-Haines, Central Regional Superintendent  
Angela Moore, Glades Regional Superintendent  
Dr. Peter Licata, South Regional Superintendent

MORE OF  
EVERYTHING YOU  
WANT FOR  
YOUR CHILD

 PALM BEACH COUNTY SCHOOLS  
Your **BEST** Choice!

High-performing A-rated District

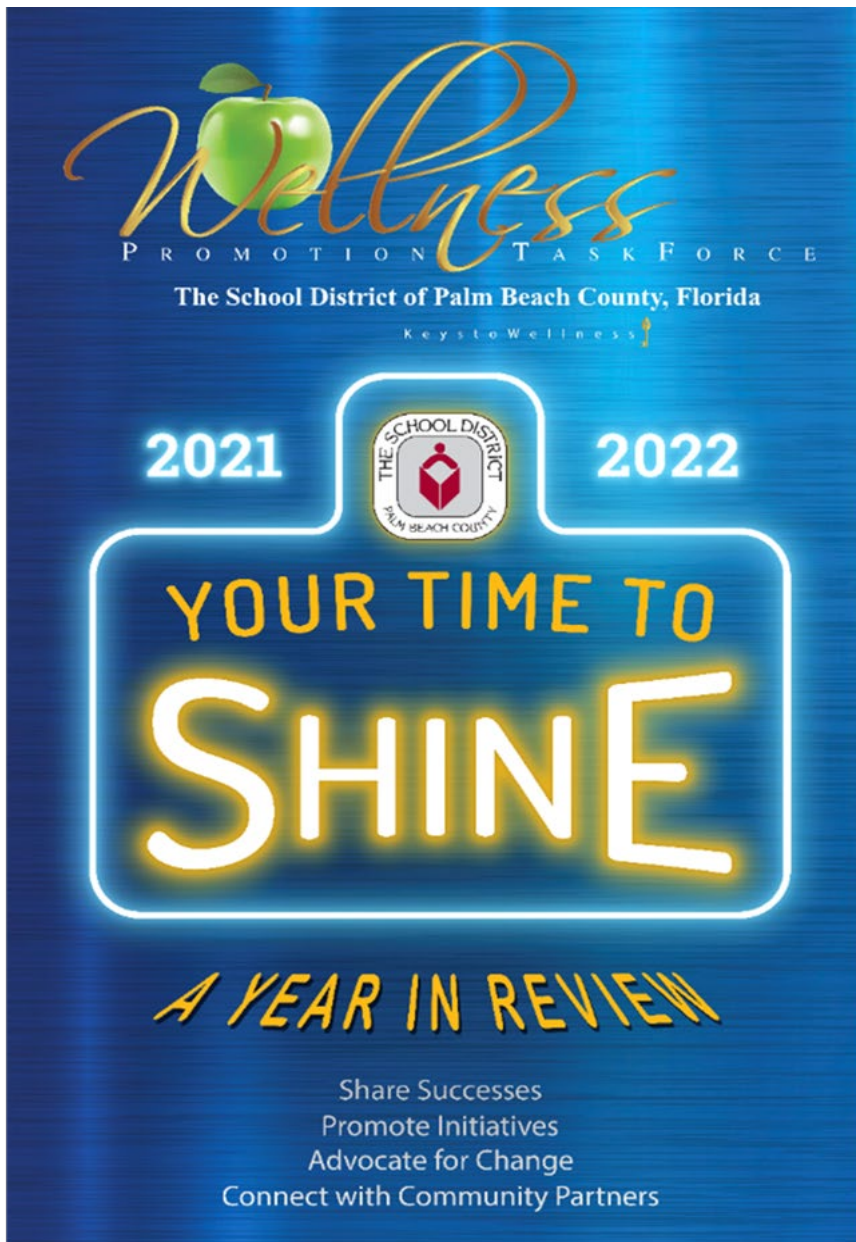

**Our Whole School, Whole Community,  
Whole Child (WSCC) Model in Action...**

**Regional Superintendents**

**Presentations...**

High-performing A-rated District





The School District  
of Palm Beach County

Working in Concert to Create a  
*Whole School, Whole Community,  
Whole Child Culture...*

A Symphony of Services  
Improving Learning and Health



Wellness Promotion Policy (2.035)

For more information contact:  
[Wellness@palmbeachschools.org](mailto:Wellness@palmbeachschools.org)

# Our Whole School, Whole Community, Whole Child (WSCC) Model in Action...

## North Region Team

Dr. Camille Long, North Regional Superintendent  
Maria Bishop, Instructional Superintendent  
Robin Brown, Instructional Superintendent  
Dr. Joseph Lee, Instructional Superintendent

MORE OF  
EVERYTHING YOU  
WANT FOR  
YOUR CHILD

 PALM BEACH COUNTY SCHOOLS  
Your *BEST* Choice!

High-performing A-rated District

# The School District of Palm Beach County

Working in Concert to Create a  
*Whole School, Whole Community,  
Whole Child Culture...*

A Symphony of Services  
Improving Learning and Health



Wellness Promotion Policy (2.035)

For more information contact:  
[Wellness@palmbeachschools.org](mailto:Wellness@palmbeachschools.org)

## North Regional Superintendent



**Dr. Camille Long**

## Instructional Superintendent Elementary



**Maria Bishop**

## Instructional Superintendent Elementary/Middle



**Robin L. Brown**

## Instructional Superintendent Secondary

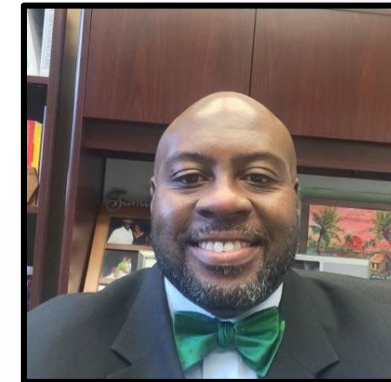

**Dr. Joseph Lee**

**MORE OF  
EVERYTHING YOU  
WANT FOR  
YOUR CHILD**

 **PALM BEACH COUNTY SCHOOLS**  
*Your BEST Choice!*

High-performing A-rated District

The School District  
of Palm Beach County

Working in Concert to Create a  
*Whole School, Whole Community,  
Whole Child Culture...*

A Symphony of Services  
Improving Learning and Health



Wellness Promotion Policy (2.035)

For more information contact:  
[Wellness@palmbeachschools.org](mailto:Wellness@palmbeachschools.org)

# North Region Demographics

Group	Number	%
<b>Total</b>	51,603	100%
<b>FEMALE</b>	30,174	58%
<b>MALE</b>	21,429	42%
<b>ASIAN</b>	1,654	3%
<b>BLACK</b>	12,678	25%
<b>HISPANIC</b>	11,546	22%
<b>MULTI</b>	10,326	20%
<b>NATIVE</b>	179	.3%
<b>WHITE</b>	15,218	29%
<b>ELL</b>	4,593	9%
<b>SWD</b>	6,860	13%



**MORE OF  
EVERYTHING YOU  
WANT FOR  
YOUR CHILD**

 **PALM BEACH COUNTY SCHOOLS**  
*Your BEST Choice!*

High-performing A-rated District



# North Region Schools

## 27 Elementary

Acreage Pines Elementary  
Allamanda Elementary  
Beacon Cove Elementary  
DD Eisenhower Elementary  
Dr. Mary McLeod Bethune Elementary  
Frontier Elementary  
Golden Grove Elementary

Grove Park Elementary  
Jerry Thomas Elementary  
Jupiter Elementary  
Jupiter Farms Elementary  
Lake Park Elementary  
Lighthouse Elementary  
Limestone Creek Elementary

Lincoln Elementary  
Marsh Pointe Elementary  
Northboro Elementary  
Northmore Elementary  
Palm Beach Gardens Elementary  
Pierce Hammock Elementary  
Pleasant City Elementary

Roosevelt Elementary  
The Conservatory School K-8  
Timber Trace Elementary  
Washington Elementary  
West Riviera Elementary  
Westward Elementary

## 11 Middle

Alexander Dreyfoos School of the Arts  
Bak Middle School of the Arts  
Bear Lakes Middle School  
HL Watkins Middle School  
Independence Middle School  
Jeaga Middle School  
John F. Kennedy Middle School  
Jupiter High School  
Jupiter Middle School  
Osceola Creek Middle School  
The Conservatory School K-8

## 8 High

Palm Beach Gardens High School  
Palm Beach Lakes High School  
Roosevelt Middle School  
Seminole Ridge High School  
Suncoast High School  
Watson B Duncan Middle School  
Western Pines Middle School  
William T Dwyer High School

## Locations

Jupiter  
Lake Park  
North Palm Beach  
Palm Beach Gardens  
Riviera Beach  
West Palm beach  
West Lake  
\*Unincorporated County



# Whole School, Whole Community, Whole Child (WSCC) Model

## Physical Education & Physical Activity

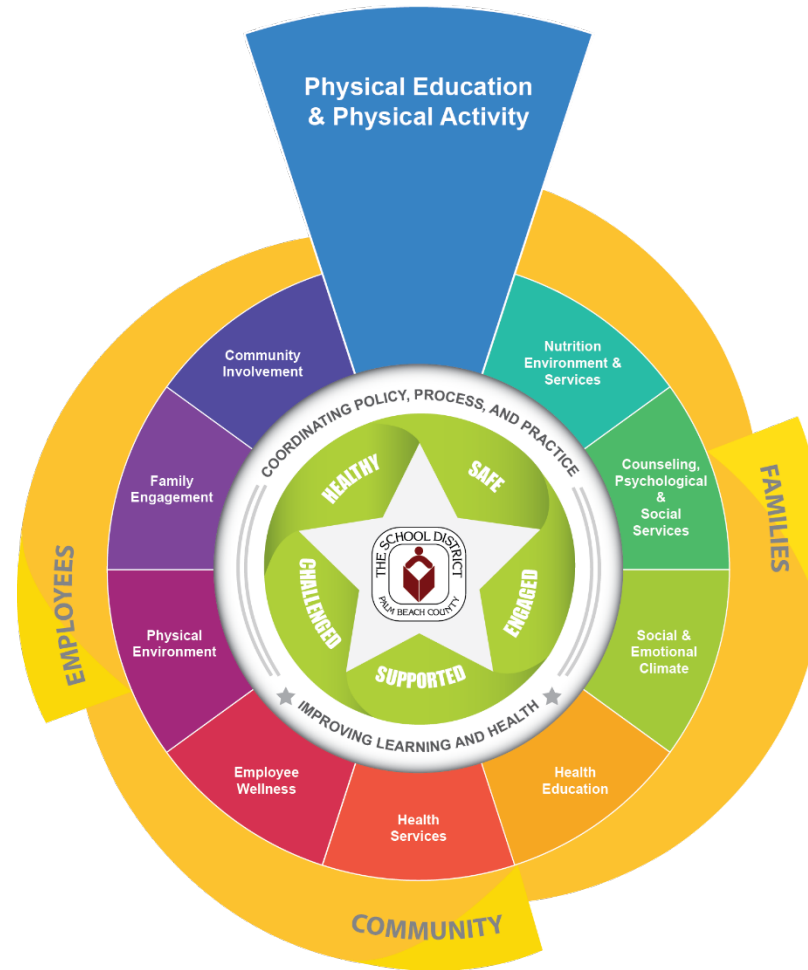

High-performing A-rated District





# Physical Education and Physical Activity

To promote physical activity and provide physical education with the intention of improving student's health academic achievement and reducing childhood obesity

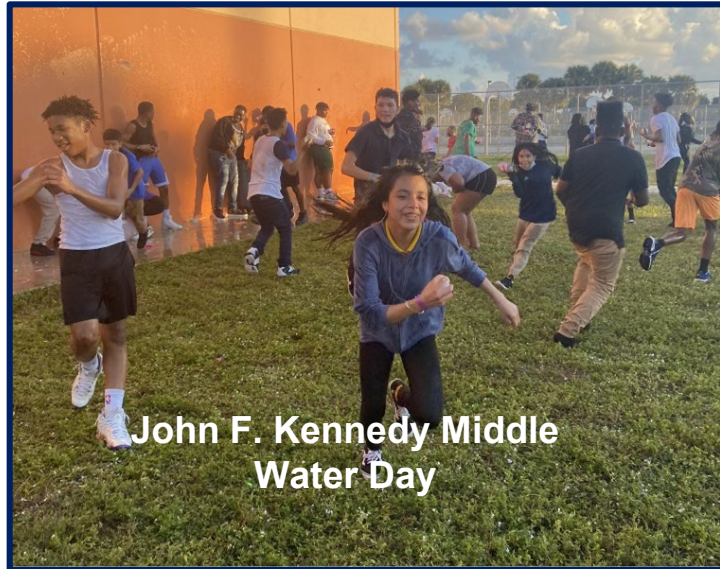

John F. Kennedy Middle  
Water Day

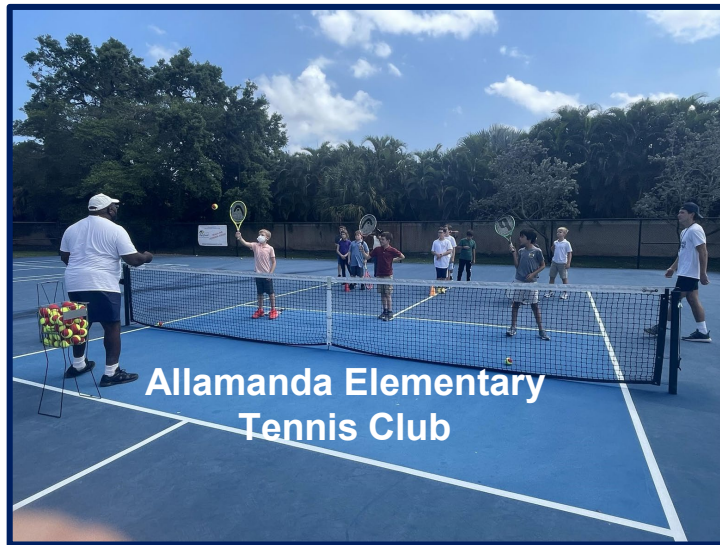

Allamanda Elementary  
Tennis Club



The Conservatory School  
Team Sports



Seminole Ridge  
JROTC

High-performing A-rated District

MORE OF  
EVERYTHING YOU  
WANT FOR  
YOUR CHILD



PALM BEACH COUNTY SCHOOLS  
Your **BEST** Choice!



# Physical Education and Physical Activity

To promote physical activity and provide physical education with the intention of improving student's health academic achievement and reducing childhood obesity

## IMPROVING CHILDRENS' HEALTH IN PALM BEACH COUNTY

# PHIT AMERICA™

### Allamanda Elementary Health & Wellness Choice PHIT America Palm Beach County

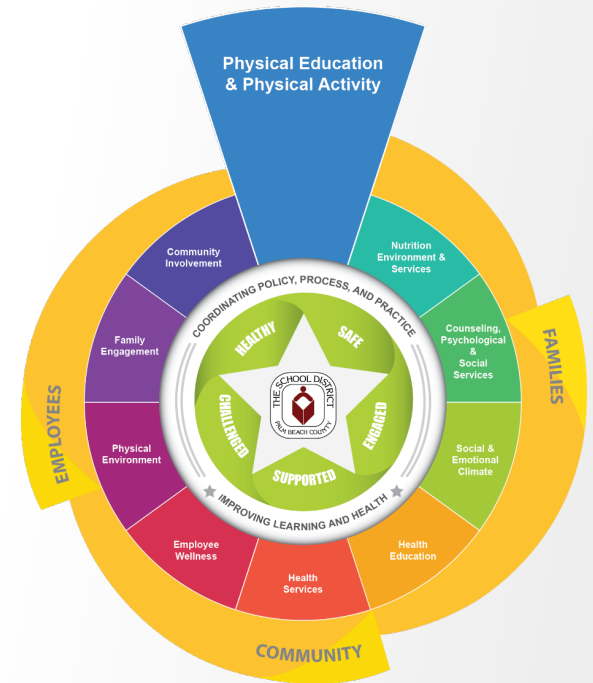

MORE OF  
EVERYTHING YOU  
WANT FOR  
YOUR CHILD

THE SCHOOL DISTRICT OF  
PALM BEACH COUNTY  
Your **BEST** Choice!

High-performing A-rated District



# Whole School, Whole Community, Whole Child (WSCC) Model Nutrition Environment & Services



High-performing A-rated District





## Nutrition environment & services

To promote student and staff help through the operation of Child Nutrition program, safe food practices, and the availability of healthy eating environments, school gardens, nutrition education and promotional outreach, with the intention of improving staff and students' health, academic achievement, and reducing childhood obesity.



Timber Trace Elementary  
School Garden



Frontier Elementary  
Hydroponic Garden Harvest



Northmore Elementary  
School Garden



Golden Grove Elementary  
Cafeteria Hero Day

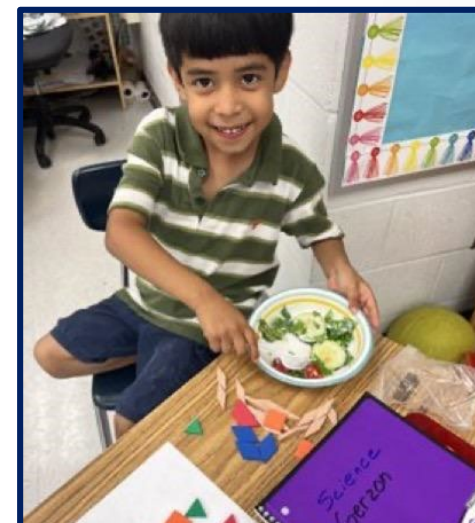

High-performing A-rated District

MORE OF  
EVERYTHING YOU  
WANT FOR  
YOUR CHILD



PALM BEACH COUNTY SCHOOLS  
Your **BEST** Choice!

# Whole School, Whole Community, Whole Child (WSCC) Model

## Counseling, Psychological & Social Services

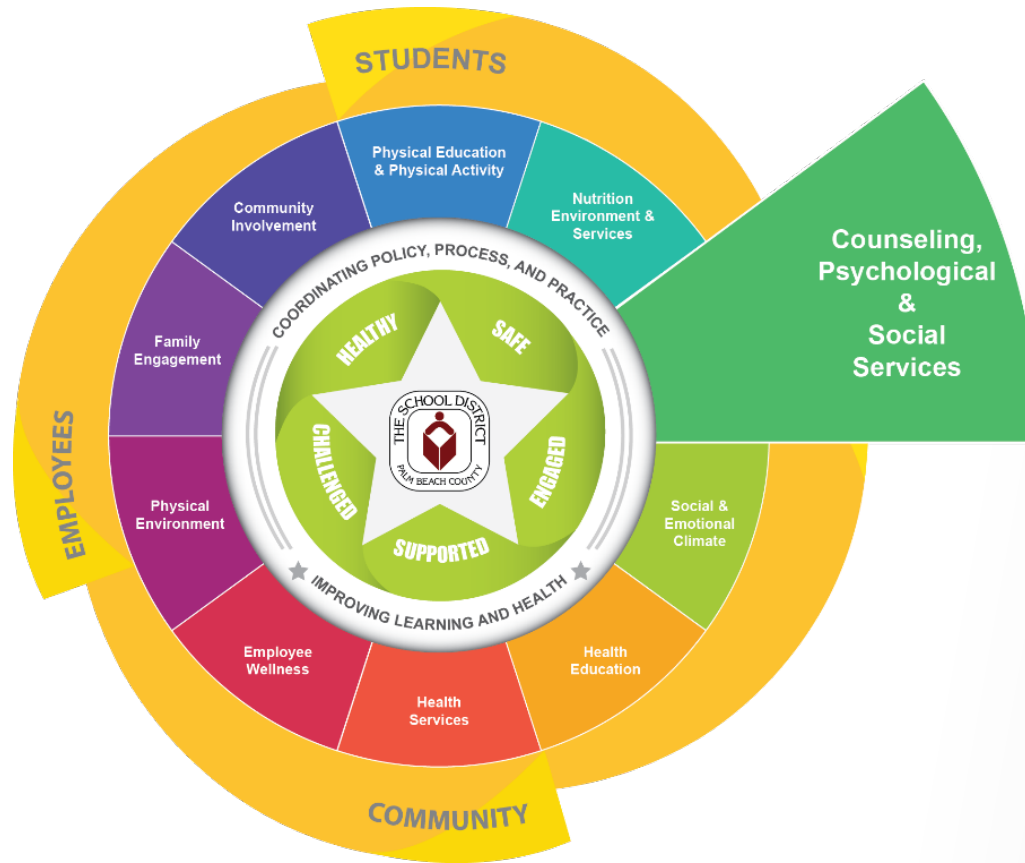



# Counseling Psychological & Social Services

To promote and safeguard the physical, behavioral, and social/emotional health of students and staff.

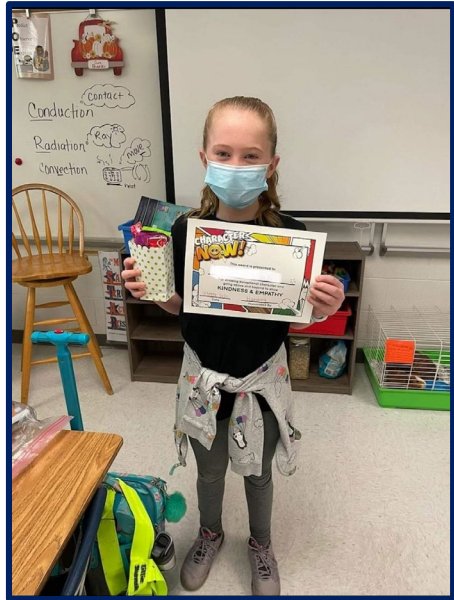

# CHARACTER COUNTS!

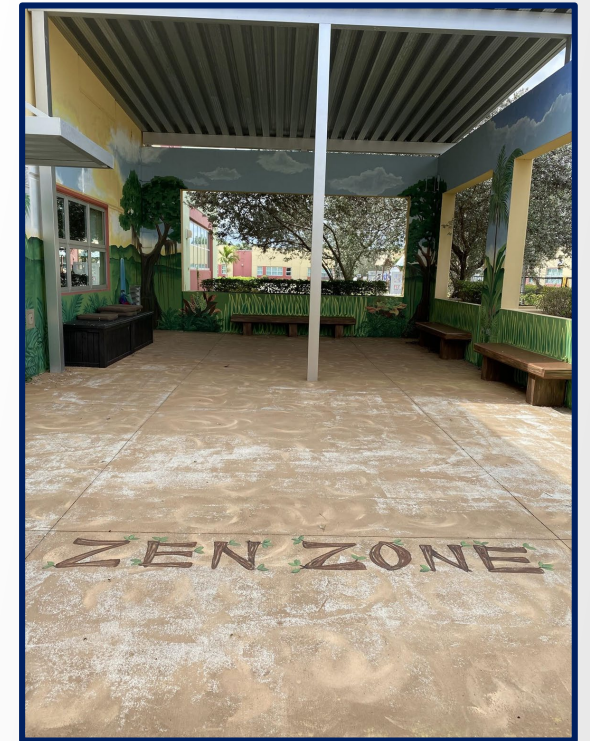

High-performing A-rated District

MORE OF EVERYTHING YOU WANT FOR YOUR CHILD



PALM BEACH COUNTY SCHOOLS  
Your **BEST** Choice!



# Whole School, Whole Community, Whole Child (WSCC) Model

## Social & Emotional Climate

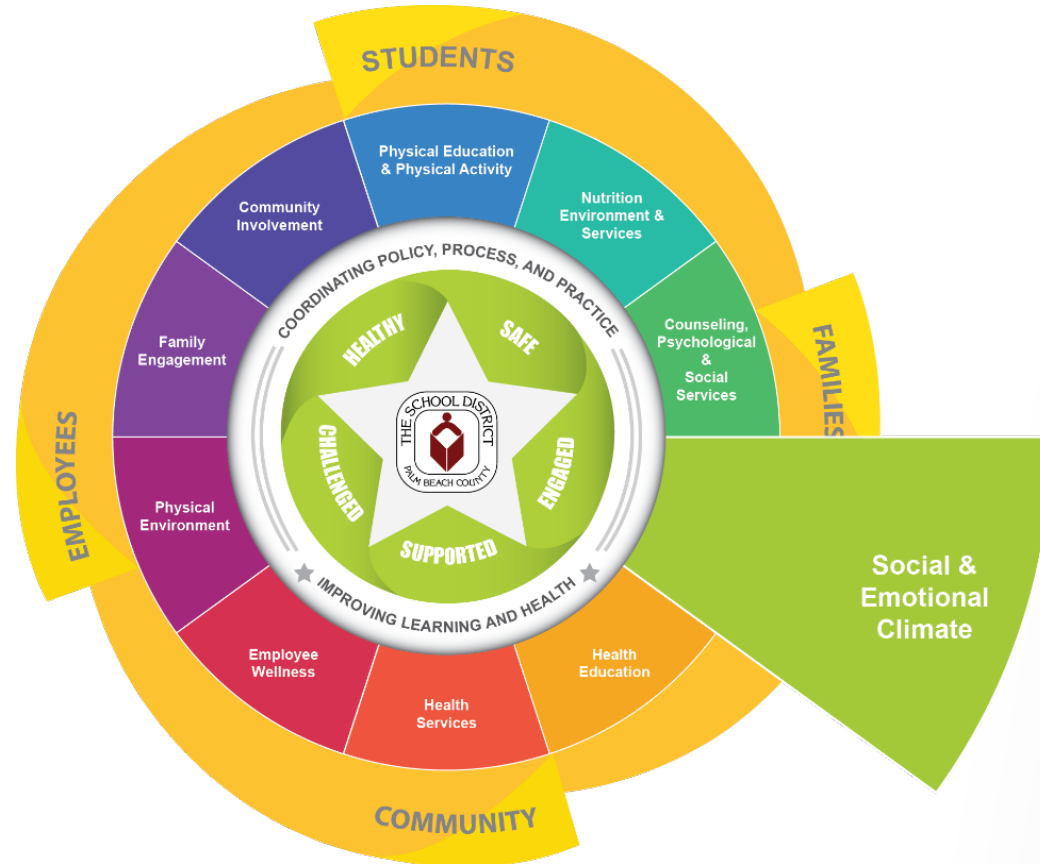

High-performing A-rated District





# Whole School, Whole Community, Whole Child (WSCC) Model Health Education

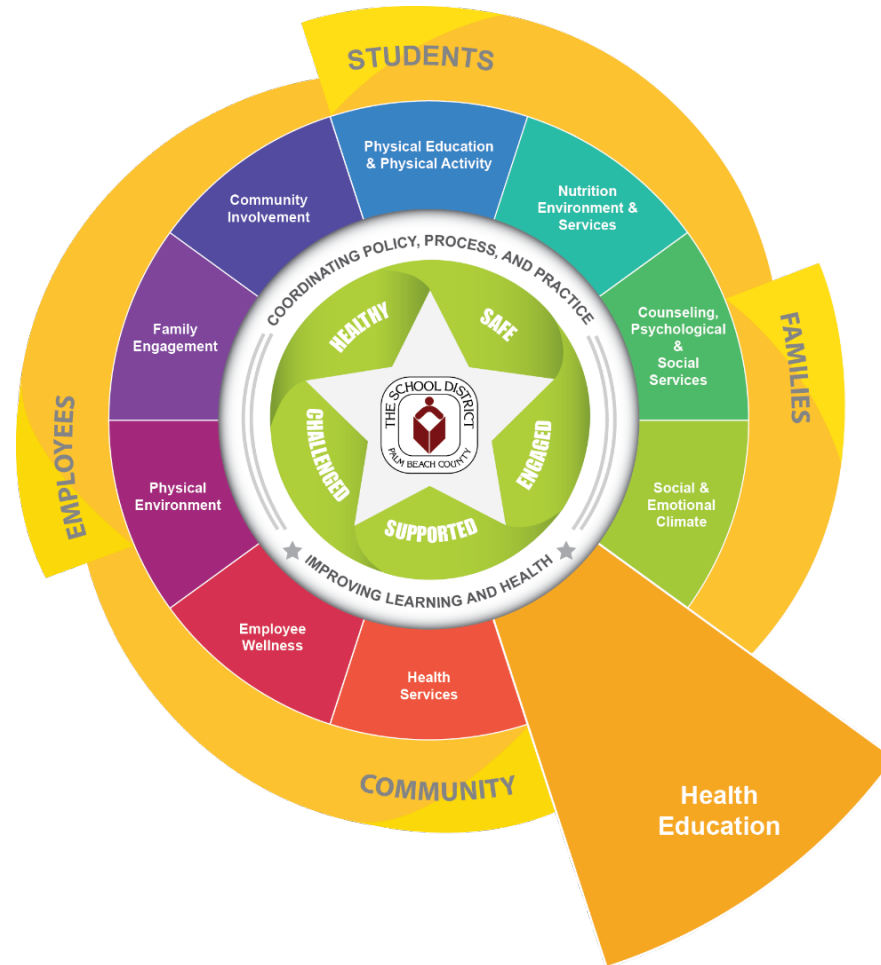

High-performing A-rated District





# Health Education

To provide health education initiatives in an effort to promote the overall wellness of students and staff.



Palm Beach Lakes Community High  
Biotech Academy  
*grafting plant tissues*

## RED RIBBON WEEK

OCTOBER 25 - 29TH

**DRUG FREE AT FRONTIER ELEMENTARY**

**MONDAY:**  
WEAR RED HEAD TO TOE

**TUESDAY:**  
TEAM UP AGAINST DRUGS,  
WEAR YOUR FAVORITE SPORTS TEAM

**WEDNESDAY:**  
BE BRIGHT WITHOUT DRUGS,  
WEAR NEON OR BRIGHT COLORS

**THURSDAY:**  
DRUGS AND YOU DON'T MIX,  
DRESS MISMATCHED!

**FRIDAY:**  
DRUGS ARE SCARY!  
WEAR YOUR HALLOWEEN COSTUME



Dreyfoos School Of the Arts  
student CPR training



Frontier Elementary  
celebrates breast cancer  
awareness



TOOK CHILD

High-performing A-rated District



# Whole School, Whole Community, Whole Child (WSCC) Model Health Services

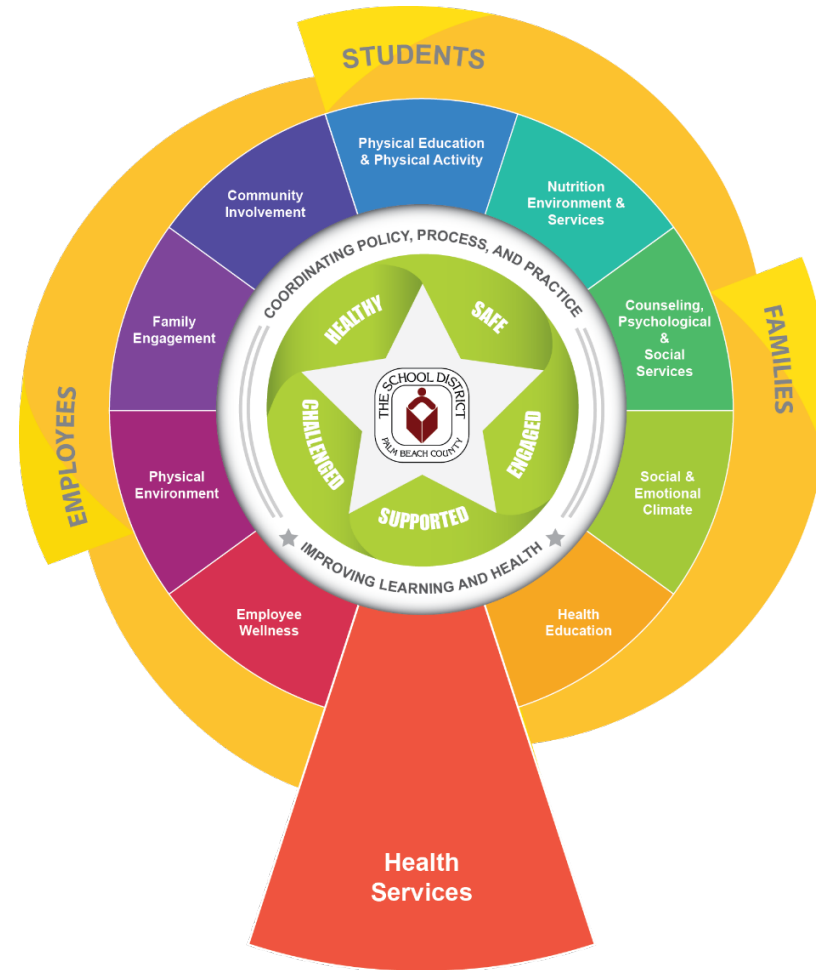

High-performing A-rated District





# Health Services

To provide health related services and information to students and parents/guardians



## William T. Dwyer High School Go Green! Mental Health Awareness Month



**MORE OF EVERYTHING YOU WANT FOR YOUR CHILD**



**PALM BEACH COUNTY SCHOOLS**  
*Your BEST Choice!*

High-performing A-rated District





# Whole School, Whole Community, Whole Child (WSCC) Model

## Employee Wellness



High-performing A-rated District





# Employee Wellness

To promote the safety and the physical, social, behavioral, and emotional health of staff



Grove Park Elementary Staff Kickball Team

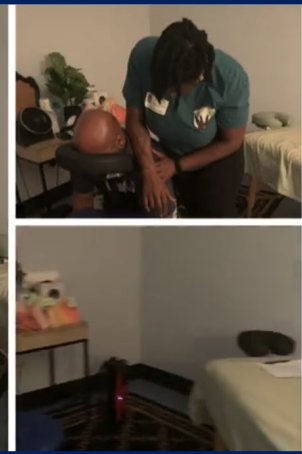

Washington Staff Celebrates BHM



Dreyfoos School Of the Arts Faculty Basketball Team



Jerry Thomas Staff Celebrations



Northmore Elementary Staff Lunch

High-performing A-rated District

MORE OF EVERYTHING YOU WANT FOR YOUR CHILD





# Whole School, Whole Community, Whole Child (WSCC) Model

## Physical Environment

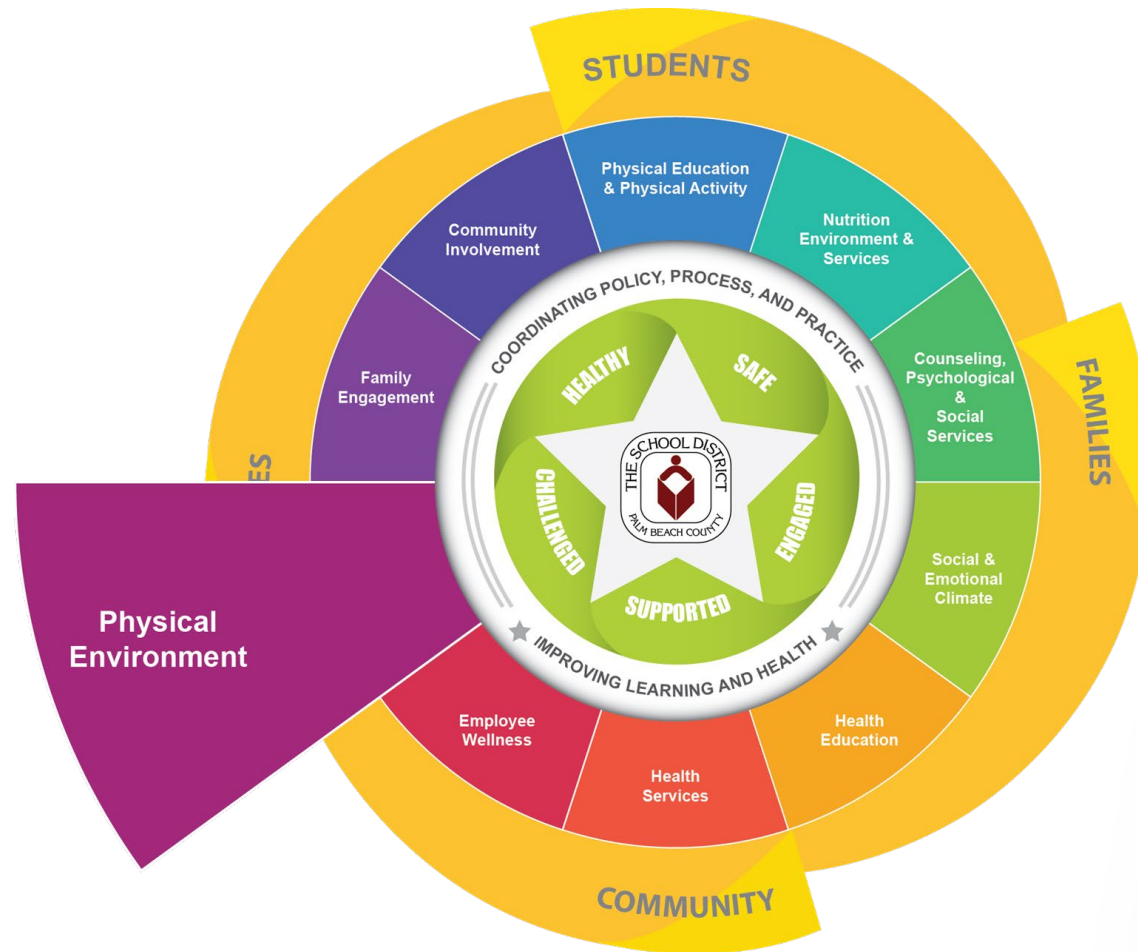

High-performing A-rated District



## Physical Environment

To provide a physical environment that meets or exceeds federal guidelines to include, but not limited to, the following topics; asbestos in schools, health and environmental hazards, radon testing, OSHA Hazard Communication Standards, protection of natural habitats, and green schools.



High-performing A-rated District



# Whole School, Whole Community, Whole Child (WSCC) Model

## Family Engagement

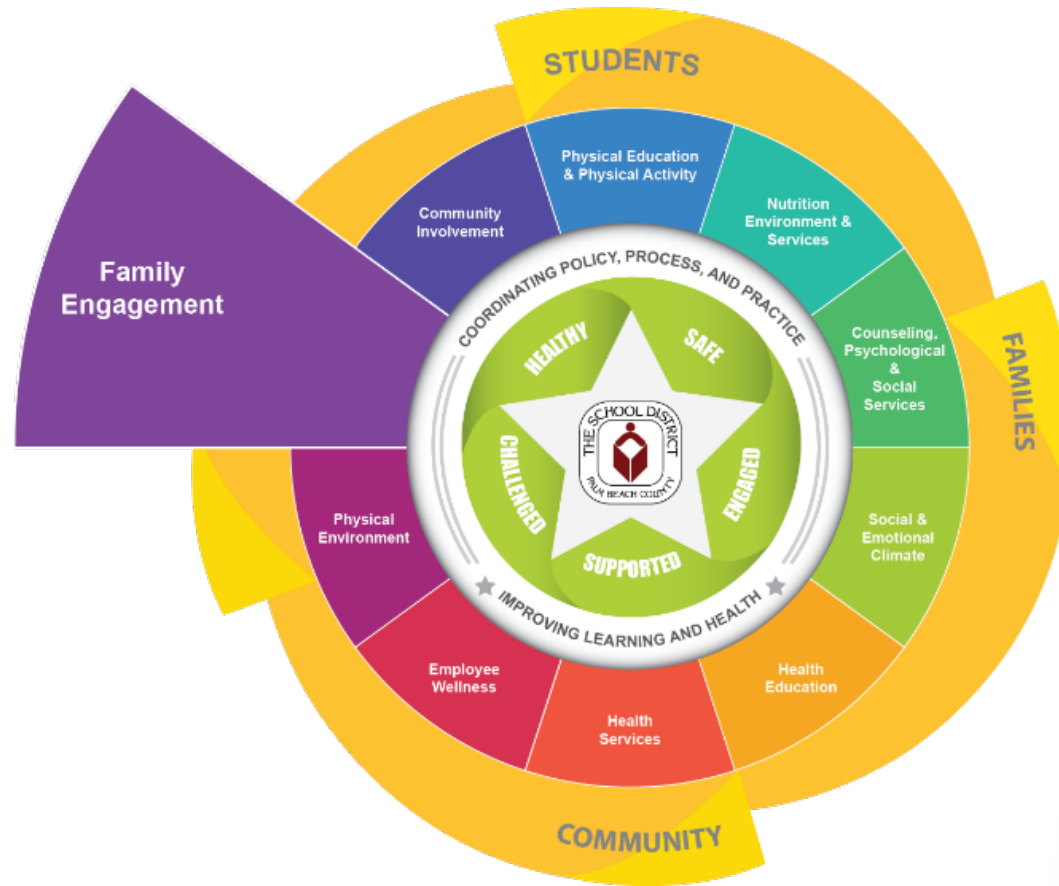



# Family Engagement

To encourage families to participate in the wellness initiative in our District to support student's physical, social, behavioral, and emotional well-being.



**Grove Park ES**  
**@GPESpbc**

FSA encouragement notes are coming in...parents and guardians, be sure to send your child's motivational letter back if they are in grades 3-5. They will open the letter for an extra boost before the test. ❤️

[#webelieve](#)



**Frontier Elementary**  
*family campus beautification*



**Washington Elementary**  
*donuts with Dad*

High-performing A-rated District

# Whole School, Whole Community, Whole Child (WSCC) Model

## Community Involvement

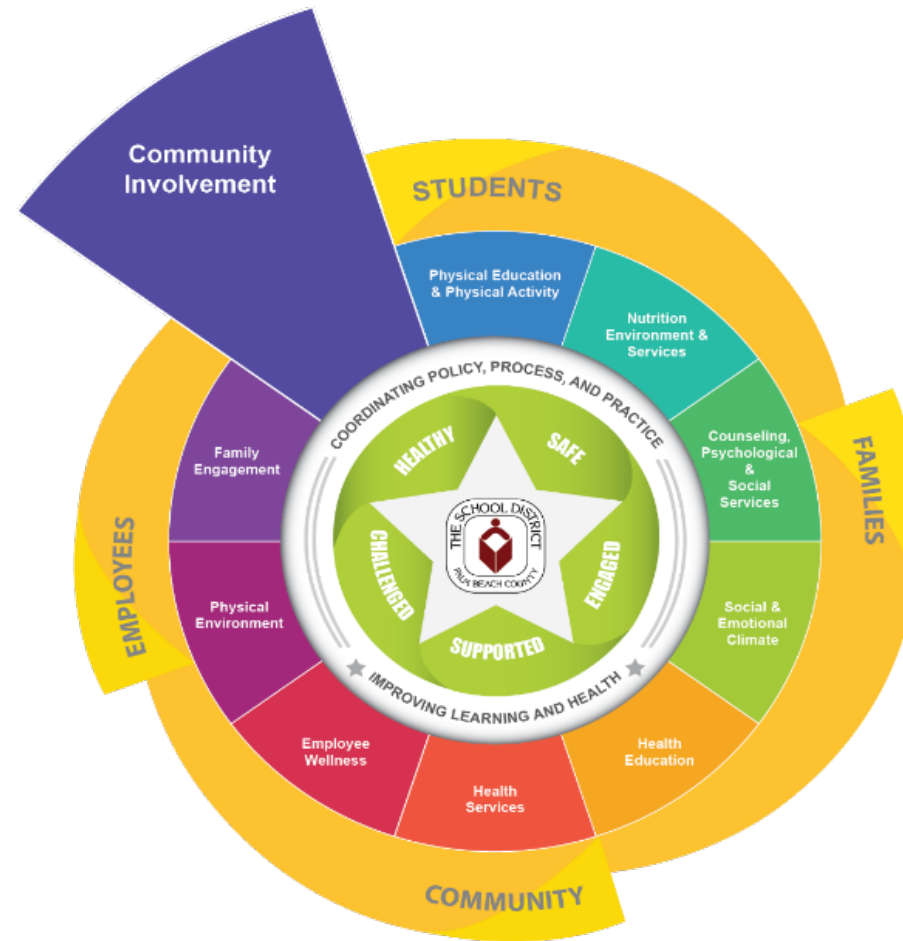

High-performing A-rated District





## Community Involvement

To encourage community involvement in the wellness initiative in our District to support student's physical, social, behavioral, and emotional well-being.



Lincoln Elementary  
& Red Apple supplies



Washington  
Elementary  
& City Council

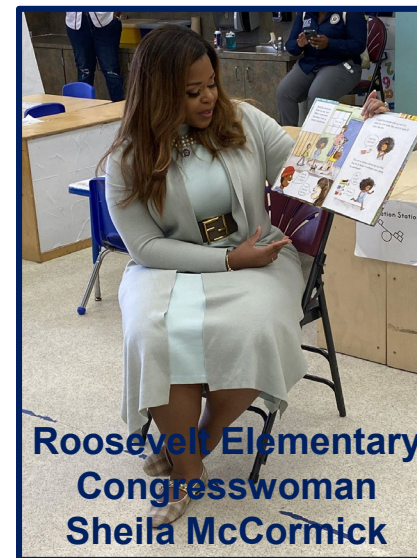

Roosevelt Elementary  
Congresswoman  
Sheila McCormick

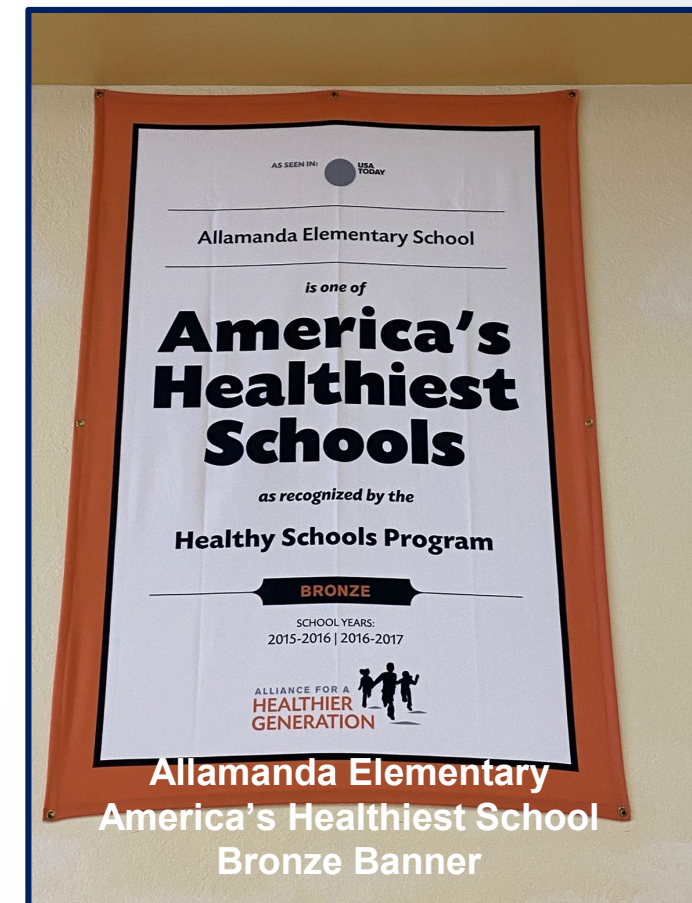

Westward Elementary  
& School Police



Acreage Pines Elementary

High-performing A-rated District





# The School District of Palm Beach County

Working in Concert to Create a  
*Whole School, Whole Community,  
Whole Child Culture...*

A Symphony of Services  
Improving Learning and Health



Your **BEST** Choice!

Wellness Promotion Policy (2.035)

For more information contact:

[Wellness@palmbeachschools.org](mailto:Wellness@palmbeachschools.org)

# Thank You!

# Q&A

MORE OF  
EVERYTHING YOU  
WANT FOR  
YOUR CHILD



PALM BEACH COUNTY SCHOOLS  
Your **BEST** Choice!

High-performing A-rated District



The School District  
of Palm Beach County

Working in Concert to Create a  
*Whole School, Whole Community,  
Whole Child Culture...*

A Symphony of Services  
Improving Learning and Health



Wellness Promotion Policy (2.035)

For more information contact:

[Wellness@palmbeachschools.org](mailto:Wellness@palmbeachschools.org)



Your **BEST** Choice!

## Our Whole School, Whole Community, Whole Child (WSCC) Model in Action...

### Central Region Team

Valerie Zuloaga-Haines, Regional Superintendent  
Vivian Green, Instructional Superintendent  
Dr. Jennifer Sanders, Instructional Superintendent  
Karen Whetsell, Instructional Superintendent  
Diana Fernandez, Instructional Team Leader

MORE OF  
EVERYTHING YOU  
WANT FOR  
YOUR CHILD

 PALM BEACH COUNTY SCHOOLS  
Your **BEST** Choice!

High-performing A-rated District



**Regional Superintendent**



**Ms. Valerie Zuloaga-Haines**

## **Central Region Team**

**Instructional Superintendent  
Secondary**



**Ms. Karen Whetsell**

**Instructional Superintendent  
CE2**



**Ms. Vivian Green**

**Instructional Superintendent  
CE1**



**Dr. Jennifer Sanders**





# Central Region Schools

## 41 Elementary Schools

- Barton Elementary
- Belvedere Elementary
- Benoist Farms Elementary
- Berkshire Elementary
- Binks Forest Elementary
- Cholee Lake Elementary
- CO Taylor/Kirklane Elementary
- Cypress Trails Elementary
- Discovery Key Elementary
- Egret Lake Elementary
- Elbridge Gale Elementary
- Equestrian Trails Elementary
- Everglades Elementary
- Forest Hill Elementary
- Grassy Waters Elementary
- Greenacres Elementary
- Heritage Elementary
- Highland Elementary
- HL Johnson Elementary
- Hope Centennial Elementary
- Liberty Park Elementary
- Loxahatchee Groves Elementary
- Meadow Park Elementary
- Melaleuca Elementary
- New Horizons Elementary
- North Grade Elementary
- Palm Beach Public Elementary
- Palm Springs Elementary
- Palmetto Elementary
- Panther Run Elementary
- Pine Jog Elementary
- Rolling Green Elementary
- Seminole Trails Elementary
- South Olive Elementary
- South Grade Elementary
- Starlight Cove Elementary
- UB Kinsey/Palm View Elementary
- Wellington Elementary
- West Gate Elementary
- Wynnebrook Elementary

## 6 Middle Schools

- Conniston Middle
- Crestwood Middle
- Emerald Cove Middle
- Indian Ridge School
- Polo Park Middle
- Wellington Landings Middle

## 7 High Schools

- Forest Hill High
- John I Leonard High
- Lake Worth High
- Palm Beach Central High
- Royal Palm Beach High
- Wellington High
- OOO High



## Central Region Demographics

Group	Number	%
<b>Total</b>	<b>51,849</b>	<b>100%</b>
<b>FEMALE</b>	24,980	<b>48%</b>
<b>MALE</b>	26,869	<b>52%</b>
<b>ASIAN</b>	1,497	<b>3%</b>
<b>BLACK</b>	11,423	<b>22%</b>
<b>HISPANIC</b>	26,475	<b>51%</b>
<b>MULTI</b>	1,251	<b>2%</b>
<b>NATIVE</b>	441	<b>1%</b>
<b>WHITE</b>	10,755	<b>21%</b>
<b>ELL</b>	13,582	<b>26%</b>
<b>FRL</b>	37,811	<b>73%</b>
<b>SWD</b>	8,369	<b>16%</b>

**MORE OF  
EVERYTHING YOU  
WANT FOR  
YOUR CHILD**



# Whole School, Whole Community, Whole Child (WSCC) Model

## Physical Education & Physical Activity

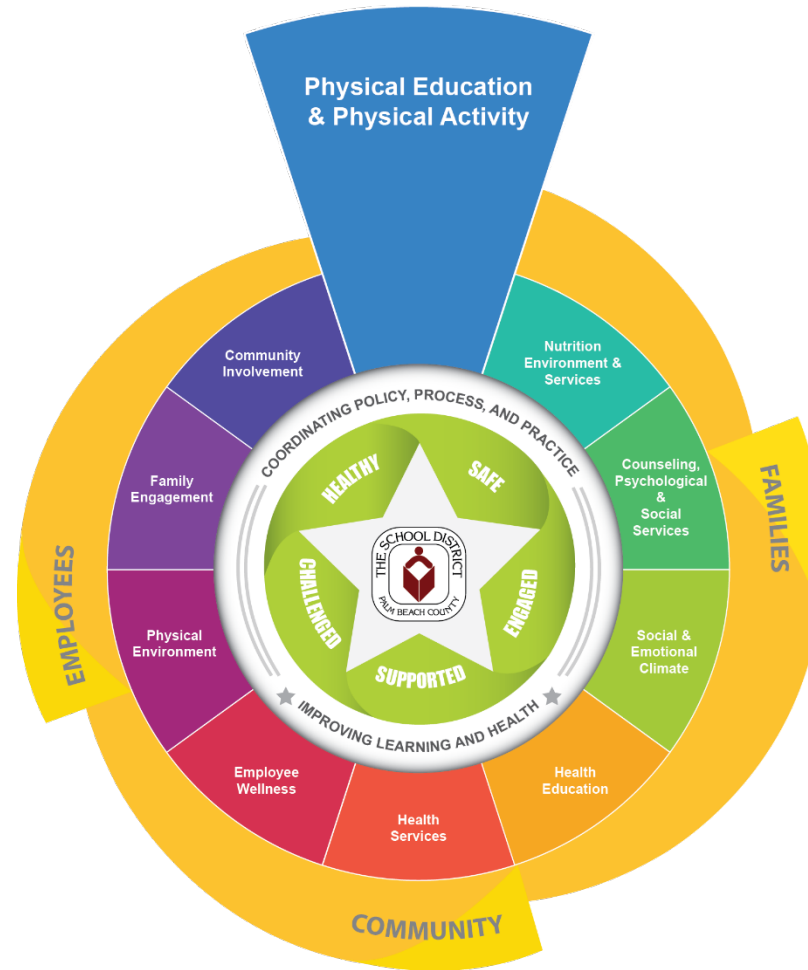

High-performing A-rated District





**CHECK OUT COACH BEIN'S CLASS!**

ART  
CREATIVE  
PERSONAL FITNESS  
John I Leonard HS **JILPE**  
WRITING

WHAT'S ON THE PHYSICAL ACTIVITY PYRAMID?

STEP 5  
Flexibility exercises

STEP 4  
Muscle fitness exercises

STEP 3  
vigorous sport and recreation

STEP 2  
cardio

STEP 1  
vigorous sport and recreation

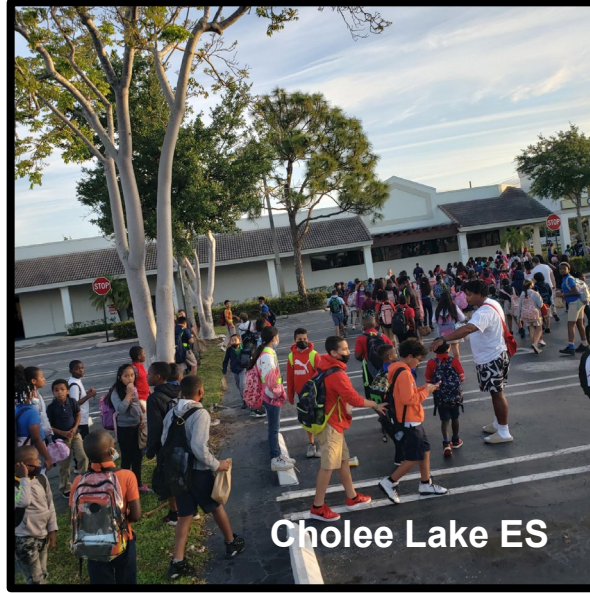
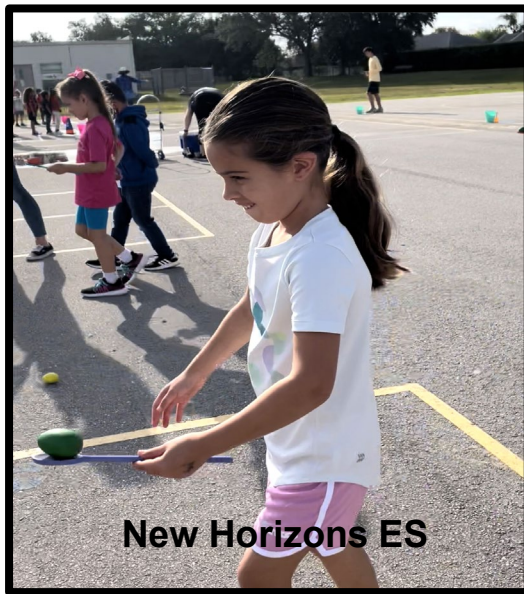

3:35 John I Leonard HS  
Kristy Kirk  
1,482 Tweets

Tweets Tweets & replies Media Likes

**Kristy Kirk**  
@CoachKirkJILPE · 4/12/22

Working with a partner to develop our [#Sportskills](#) during our [@Skillastics](#) lesson as we work on our learning standards of [#Movementcompetency](#) and [#ResponsibleBehaviors](#) [#JILPE](#) [@JILHOfficial](#) [@SHAPE\\_Florida](#)

4 Retweets · 8 Likes

Home Search Emoji Notifications Mail

**MORE OF EVERYTHING YOU WANT FOR YOUR CHILD**

**PALM BEACH COUNTY SCHOOLS**  
Your **BEST** Choice!





Royal Palm Beach ES



Royal Palm Beach ES



Royal Palm Beach ES

10:11 7 [Signal] [Wi-Fi] [Battery]

← School Story ...

Like Comment

Mrs. Haag  
Meadow Park Elementary School • 3mo

Meadow Park students had a great time last Saturday participating in the Kids Mile at the South Florida Fair! #KidsMile The School District

Stories School Directory Notifications

9:51 [Signal] [Wi-Fi] [Battery]

×

1 / 10

# Meadow Park ES

3mo

EVERYTHING YOU WANT FOR YOUR CHILD

PALM BEACH COUNTY SCHOOLS  
Your **BEST** Choice!





Barton ES

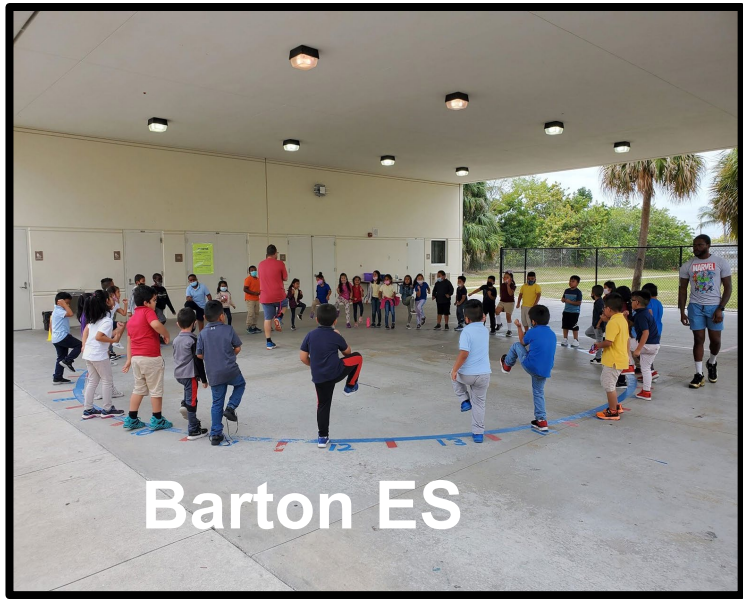

Barton ES



Panther Run

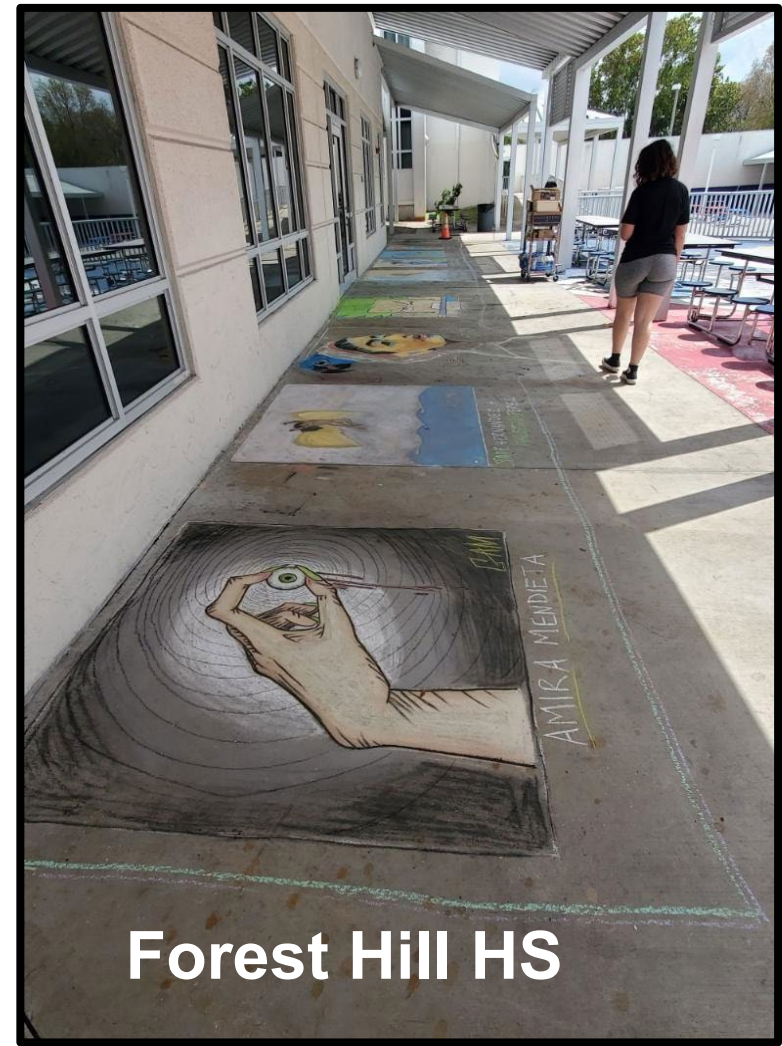

Forest Hill HS







**Palm Spring ES**



**Conniston MS**



**Conniston MS**



**HL Johnson ES**



**MORE OF EVERYTHING YOU WANT FOR YOUR CHILD**



**PALM BEACH COUNTY SCHOOLS**  
*Your **BEST** Choice!*

# Whole School, Whole Community, Whole Child (WSCC) Model Nutrition Environment & Services



High-performing A-rated District





Vanilla Ice surprises 'Lunch Lady Squad'  
at  
Wellington Landings Middle School











# New Horizons ES

High-performing A-rated District

**MORE OF EVERYTHING YOU WANT FOR YOUR CHILD**

**PALM BEACH COUNTY SCHOOLS**  
Your **BEST** Choice!





Now it's time to say Goodbye! Our pumpkin sprouts are going home. Bringing Science to life in our classroom. AVID Learners hard at work.

[@SeminoleTrails](#)



## Seminole Trails ES



# Palm Beach Public

PBP Faculty & Staff:

Welcome to  
**The Healthy Snack  
Table**



Enjoy some healthy snacks  
throughout the day today!

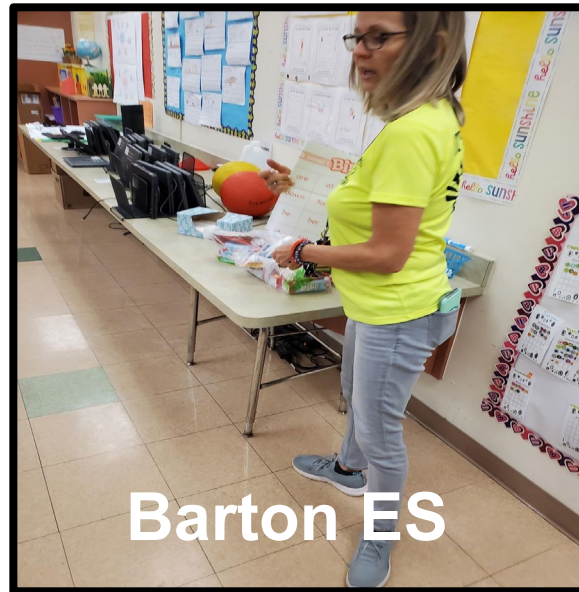

## Barton ES



## South Olive ES

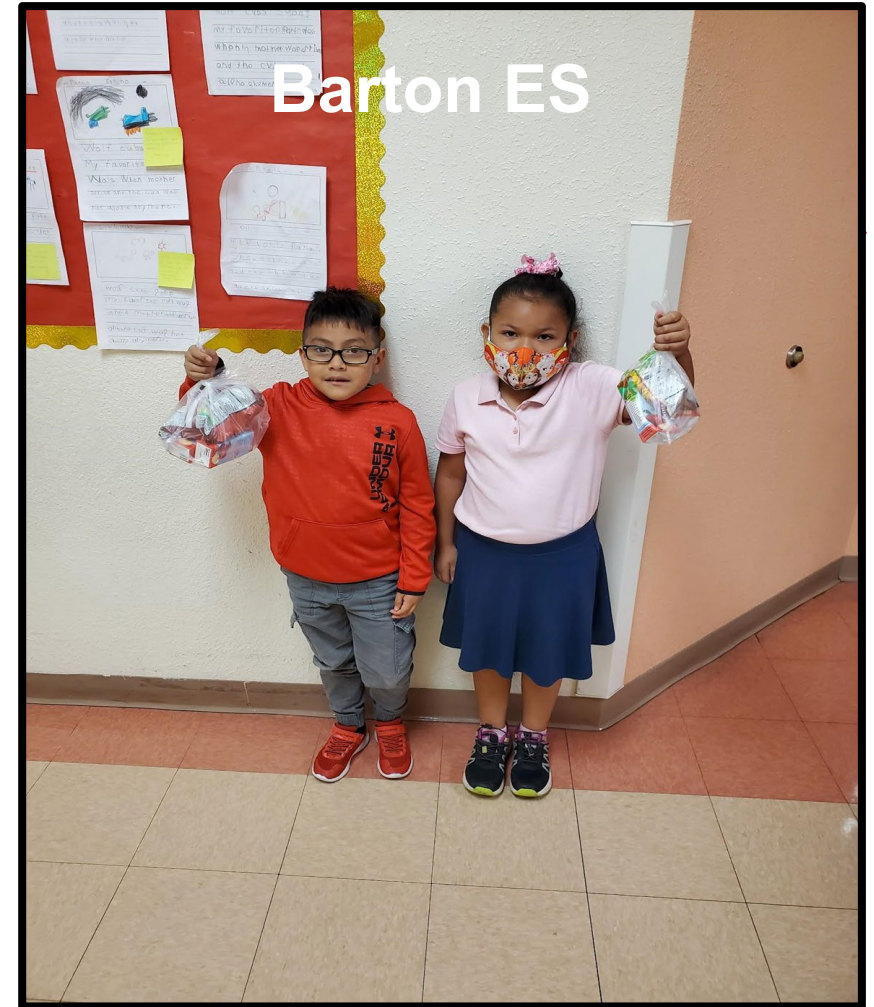

## Barton ES

# Whole School, Whole Community, Whole Child (WSCC) Model

## Counseling, Psychological & Social Services

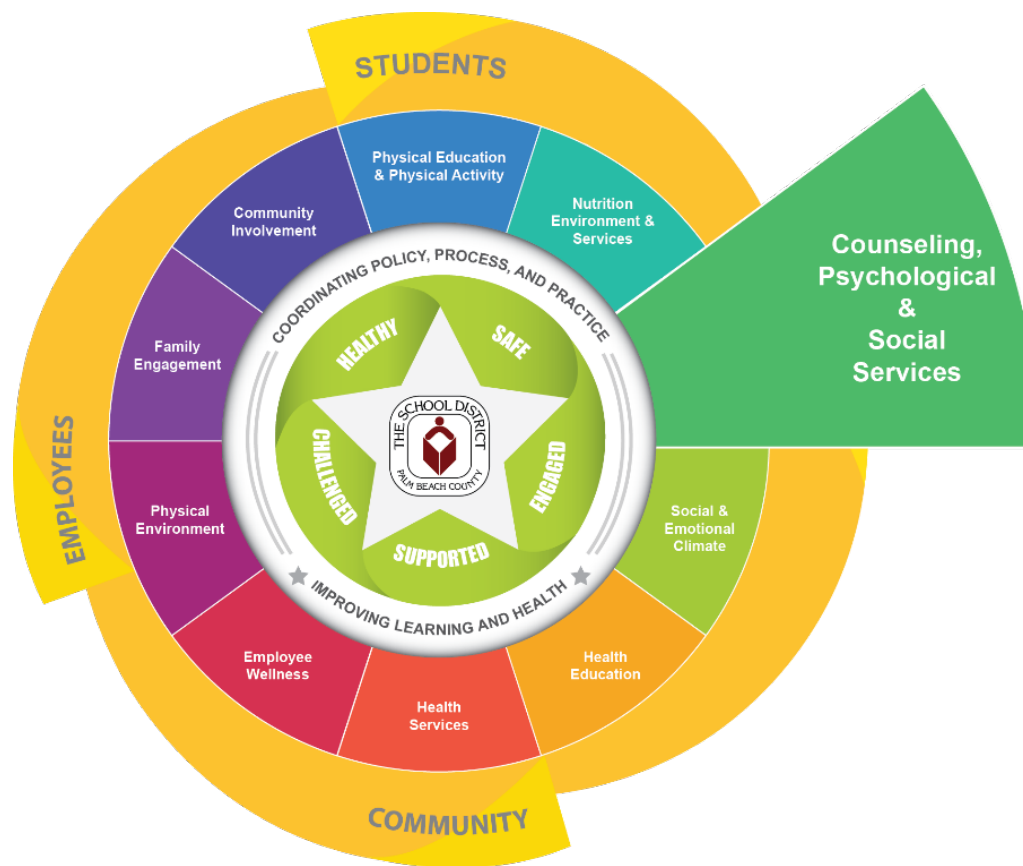



# Highland Elementary

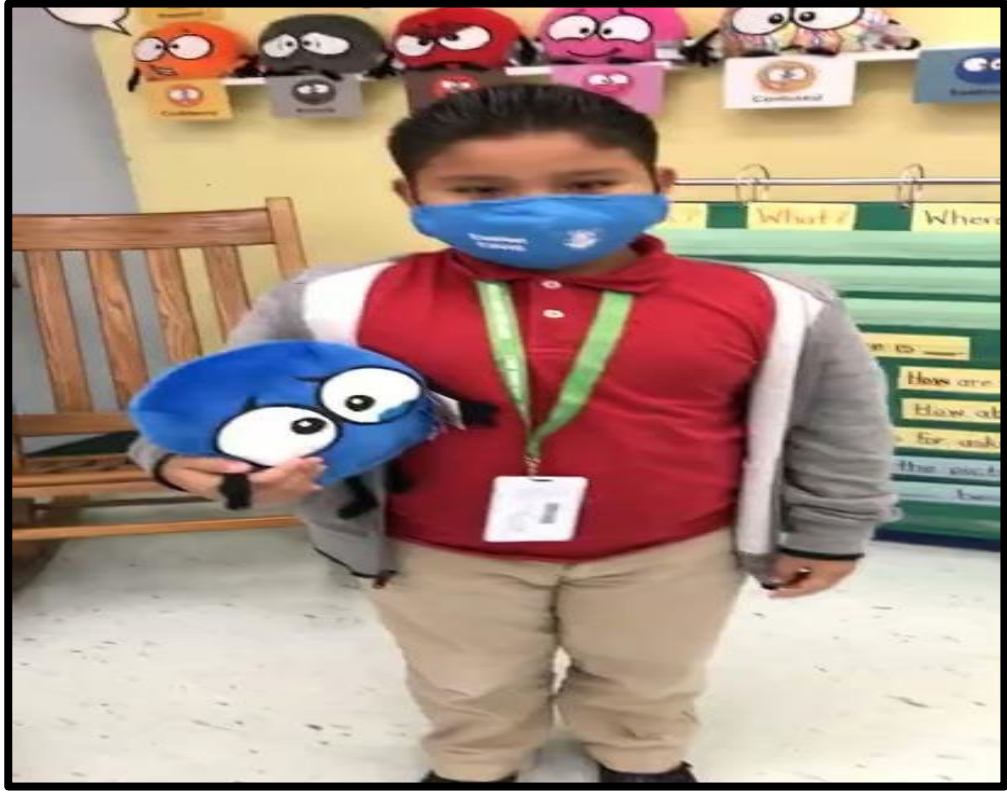





HL Johnson ES



HL Johnson ES



Conniston MS



Discovery Key ES





**Barton ES**



**Forest Hill HS**



**Positive Referrals  
February 4, 2022**



**Barton ES**

# Whole School, Whole Community, Whole Child (WSCC) Model

## Social & Emotional Climate

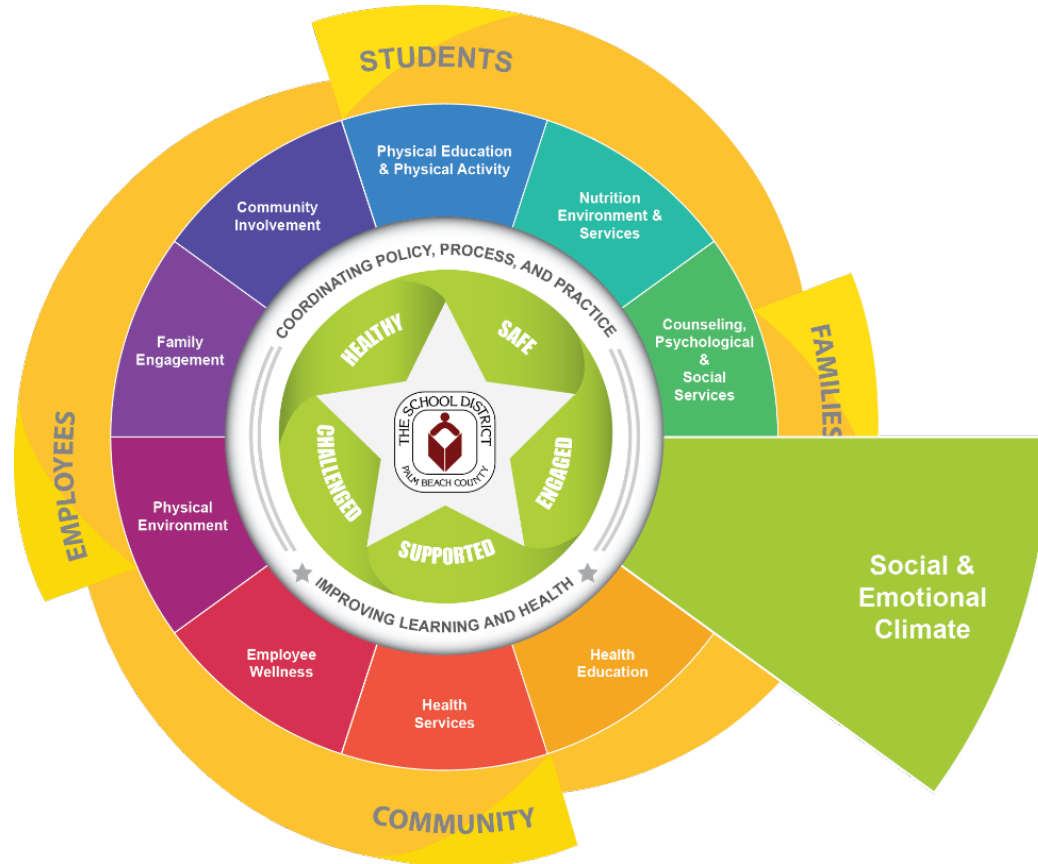

High-performing A-rated District







Hope Centennial ES

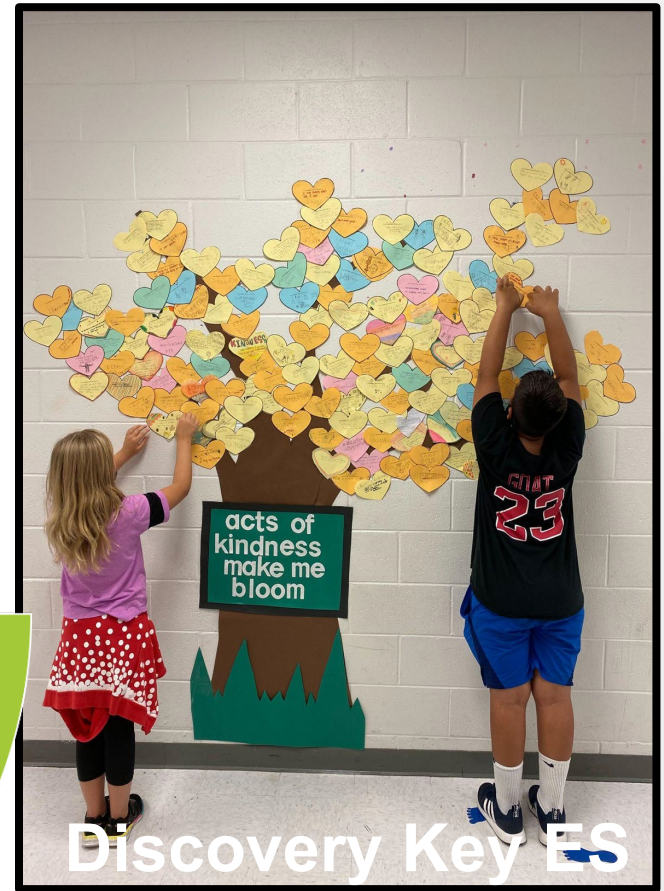
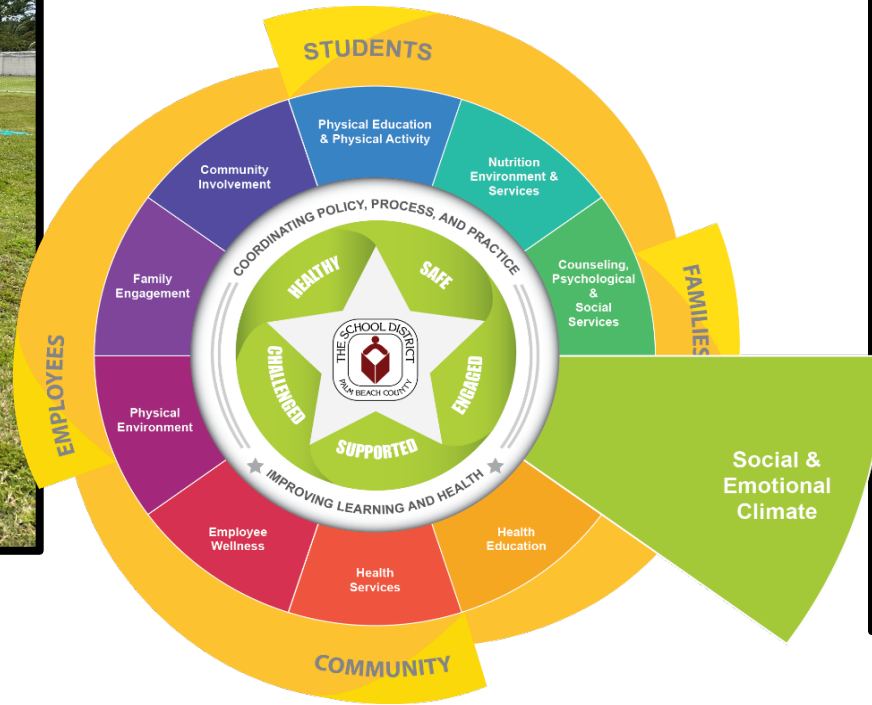

Discovery Key ES

**MORE OF EVERYTHING YOU WANT FOR YOUR CHILD**

**PALM BEACH COUNTY SCHOOLS**  
Your *BEST* Choice!





Berkshire ES



SELebrating our diversity @SeminoleTrails with hats, headbands, bows, and even a tiara! ❤️

Seminole Trails



Discovery Key ES



We are MINDFUL 🧠🌱🌟 I love that these kiddos are using their mindfulness techniques to get focused before their lesson. @AnnKreidlerSLP @SeminoleTrails

Seminole Trails ES



New Horizons ES

MORE OF EVERYTHING YOU WANT FOR YOUR CHILD

PALM BEACH COUNTY SCHOOLS  
Your **BEST** Choice!





Discovery Key ES



John I Leonard HS



New Horizons ES

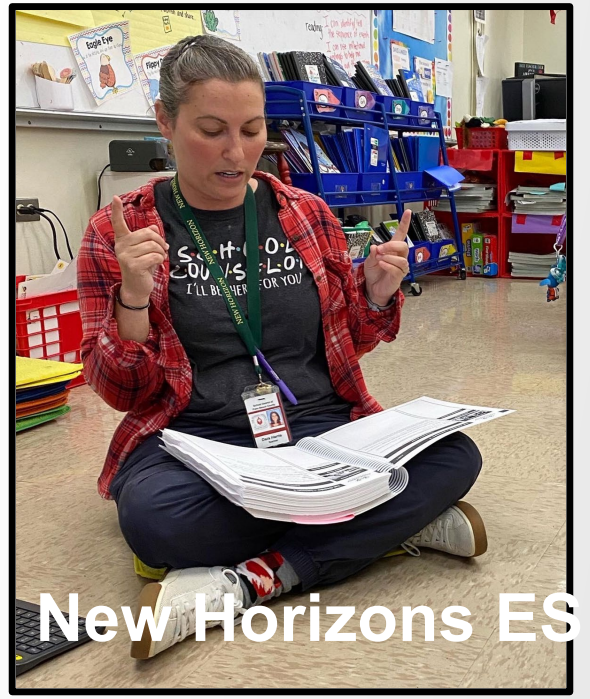

New Horizons ES



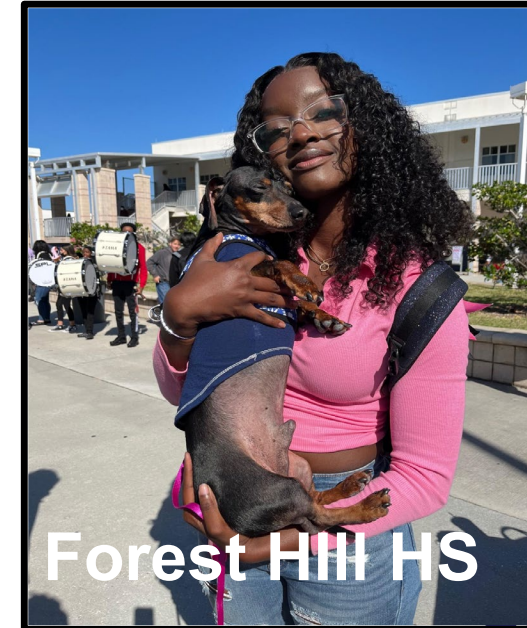
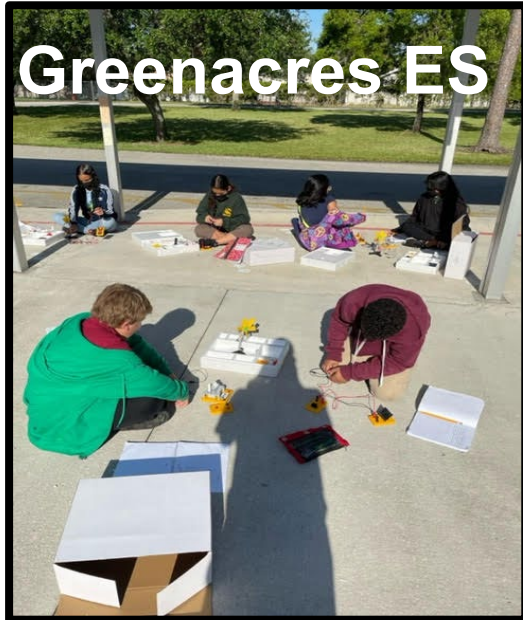
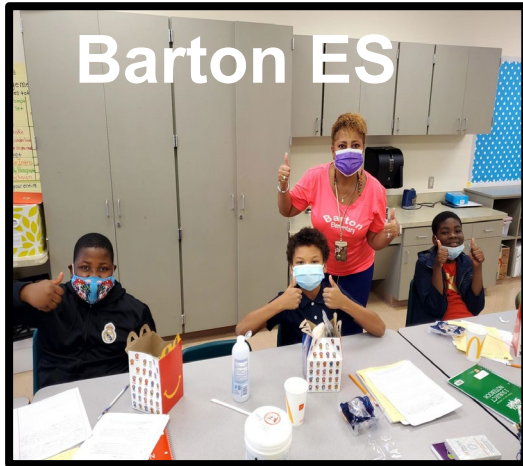



# Whole School, Whole Community, Whole Child (WSCC) Model

## Health Education Update

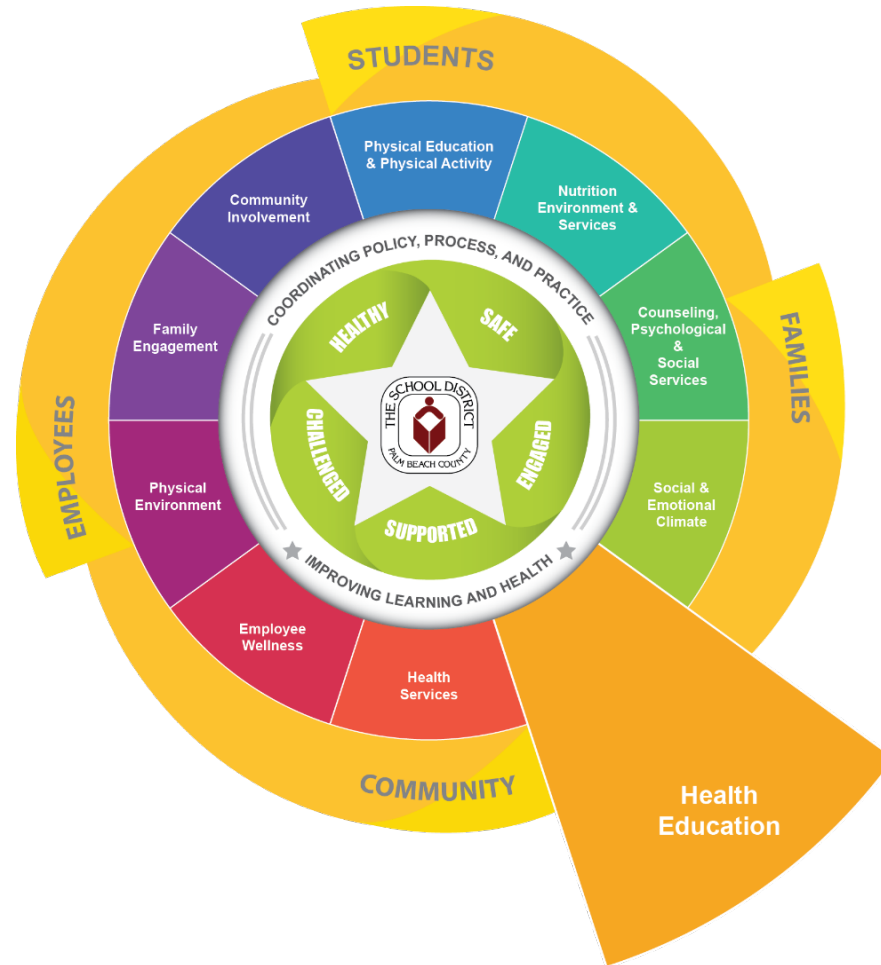

High-performing A-rated District



# GREEN DAY COLLECTIONS

Team Green is making an impact and raising money by collecting items that cannot be recycled at home!

ALL brands of writing instruments, glue sticks, watercolor dispensers



Entenmann's Little Bites Pouches



*\*Clean, dry & free of food waste, please!\**

L.O.L. Surprise! packaging, accessories & products



**RECYCLE INTO THE BAG** Plastics to Collect:

FROM THE STORE			
✓ Produce bags	✓ Store bags	✓ Ice bags	
FROM YOUR PANTRY			
✓ Ziploc® & other reclosable bags	✓ Cereal box liners	✓ Case overwrap	✓ Bread bags
FROM YOUR FRONT DOOR			
✓ Newspaper sleeves	✓ Dry cleaning bags	✓ Bubble wrap	✓ Plastic e-commerce mailers

Bring All Items on Green Days!

**HL Johnson ES**



Conniston MS



Conniston MS

**MORE OF EVERYTHING YOU WANT FOR YOUR CHILD**

PALM BEACH COUNTY SCHOOLS  
Your **BEST** Choice!





**Barton ES**



**Palm Beach**



**Barton ES**

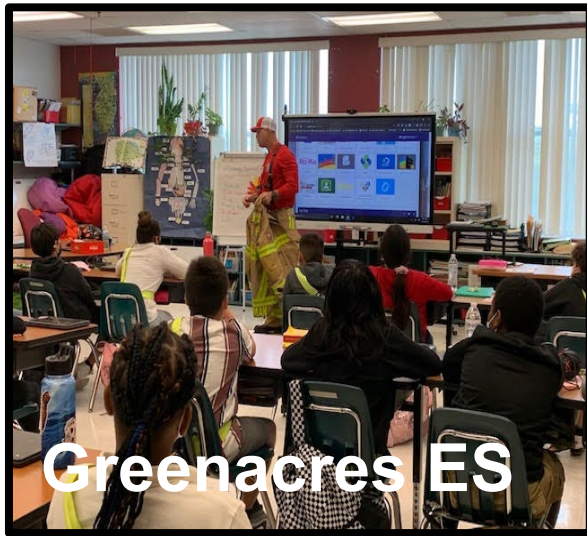
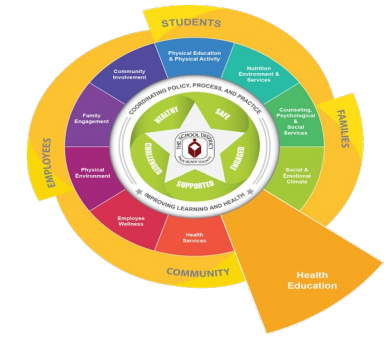

**Greenacres ES**



**New Horizons ES**

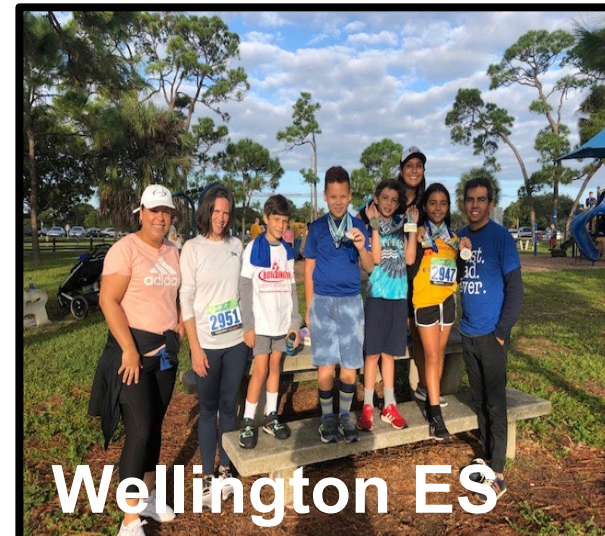

**Wellington ES**

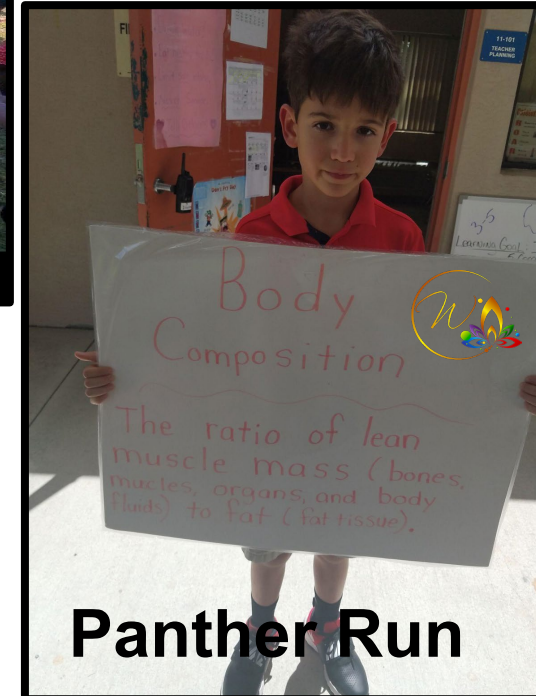

**Panther Run**

High-performing A-rated District

MORE OF EVERYTHING YOU WANT FOR YOUR CHILD



PALM BEACH COUNTY SCHOOLS  
Your **BEST** Choice!





Liberty Park ES

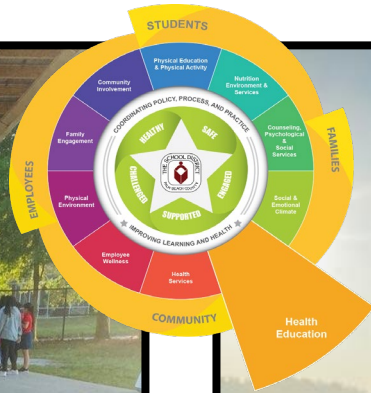

Liberty Park ES



Wellington Landings MS

High-performing A-rated District

MORE OF EVERYTHING YOU WANT FOR YOUR CHILD



PALM BEACH COUNTY SCHOOLS  
Your **BEST** Choice!



# Whole School, Whole Community, Whole Child (WSCC) Model

## Health Services Update

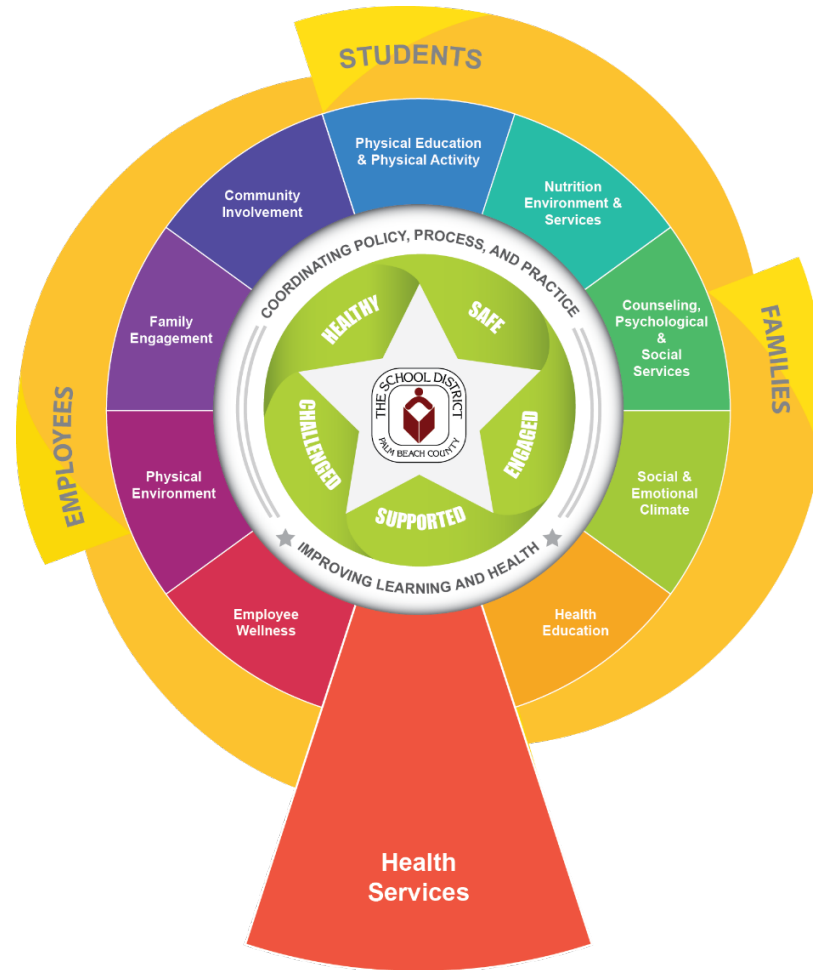

High-performing A-rated District





Wellington Landings



Palm Springs ES



Wellington Landings

MS





Forest Hill HS



High-performing A-rated District



# Whole School, Whole Community, Whole Child (WSCC) Model

## Employee Wellness



High-performing A-rated District







Berkshire ES

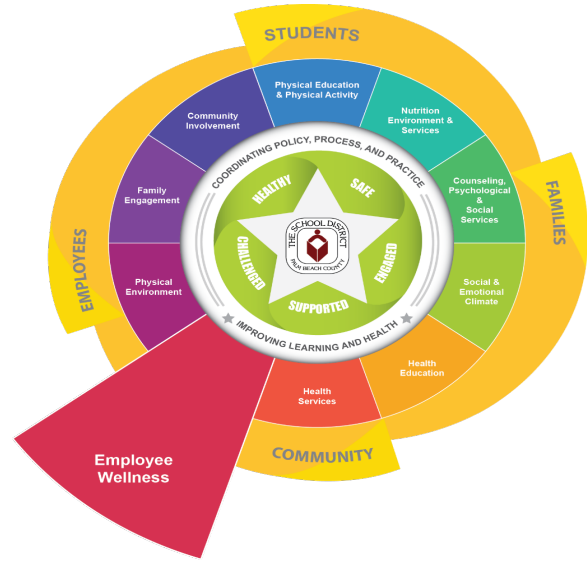

Seminole Trails ES



Berkshire ES





New Horizons ES



New Horizons ES



Conniston MS

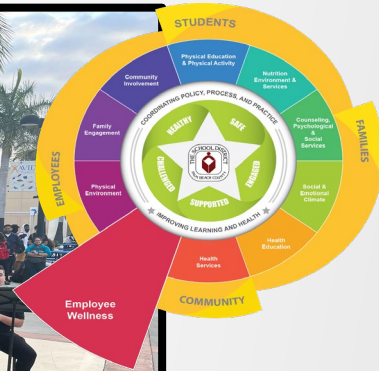

New Horizons ES



John I Leonard HS



Pine Jog ES

**MORE OF EVERYTHING YOU WANT FOR YOUR CHILD**



**PALM BEACH COUNTY SCHOOLS**  
Your **BEST** Choice!



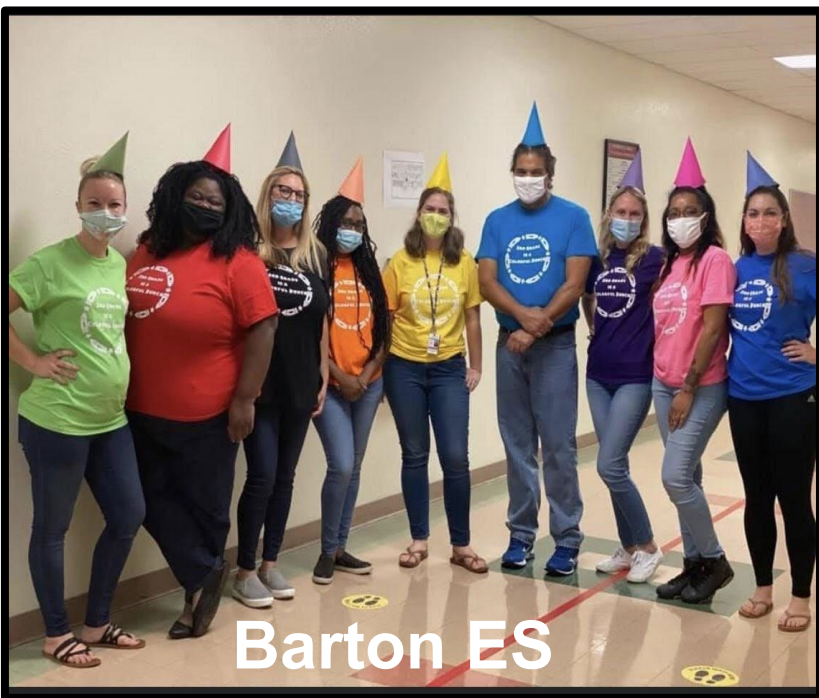

Barton ES



South Olive ES

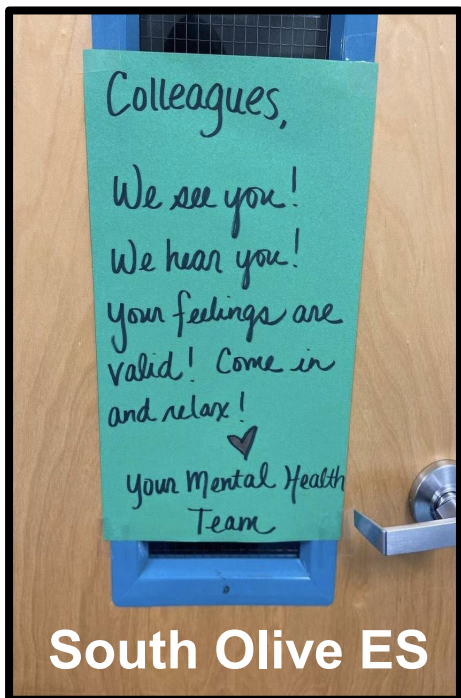

South Olive ES



Greenacres ES



South Olive ES



Wellington ES

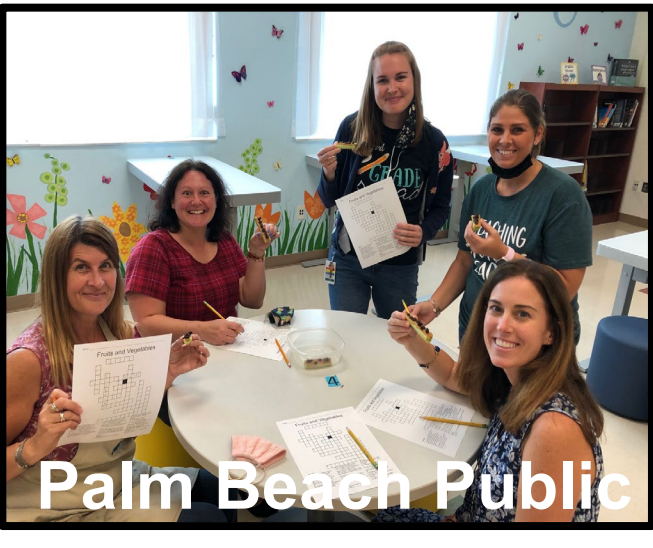

Palm Beach Public



Barton ES

EVERYTHING YOU WANT FOR YOUR CHILD

PALM BEACH COUNTY SCHOOLS  
Your **BEST** Choice!



# Whole School, Whole Community, Whole Child (WSCC) Model

## Physical Environment

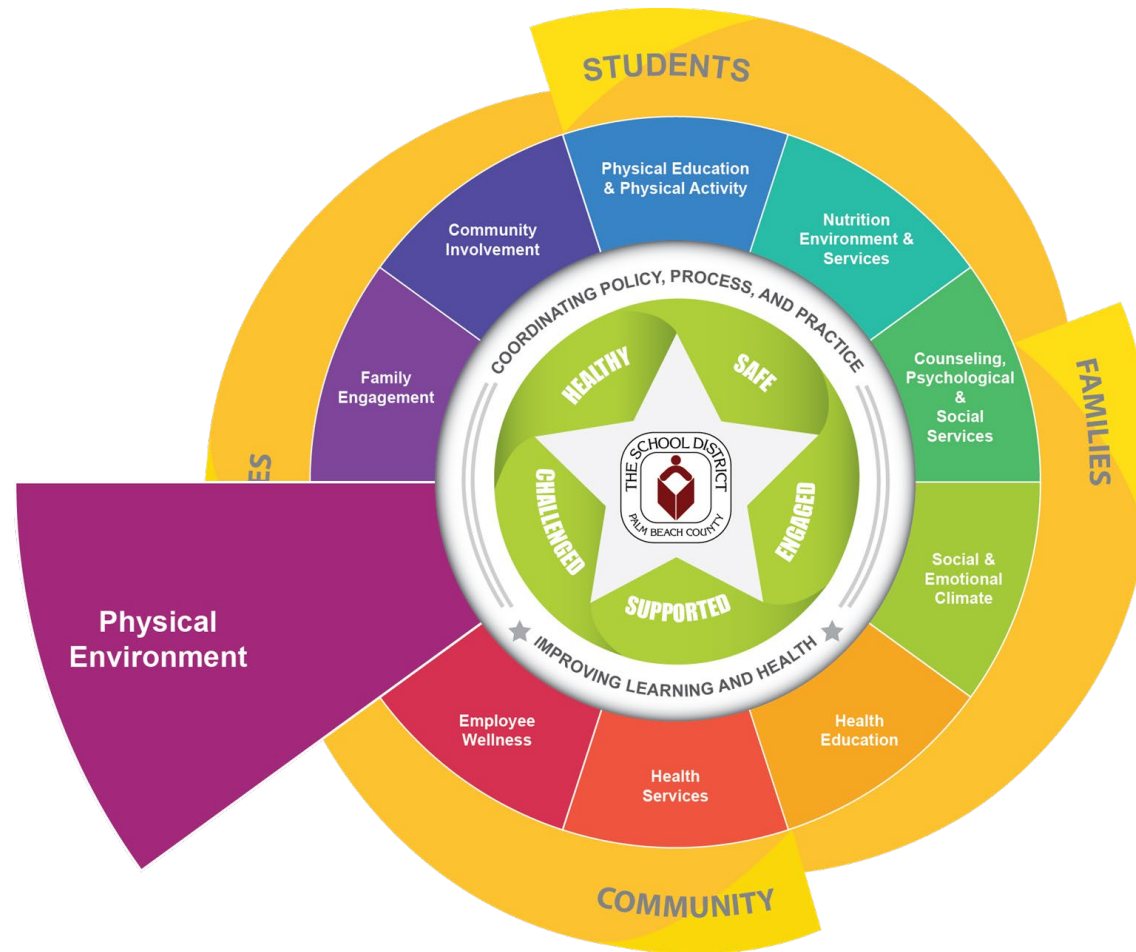

High-performing A-rated District







Barton ES

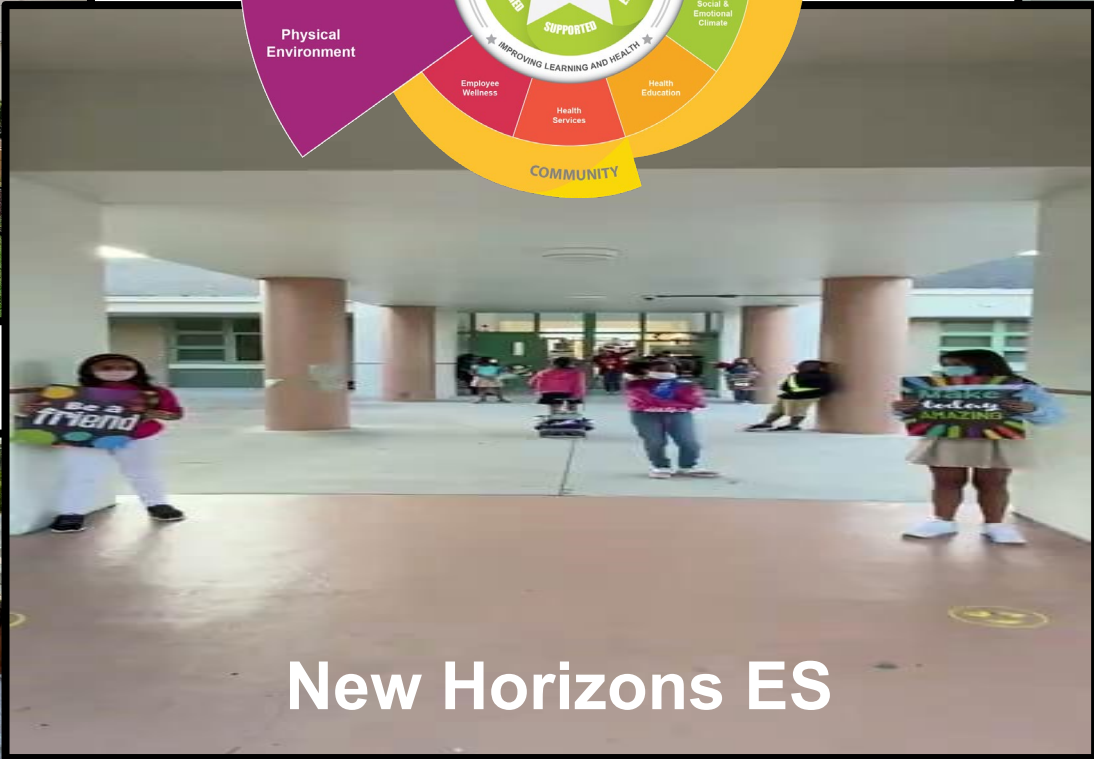
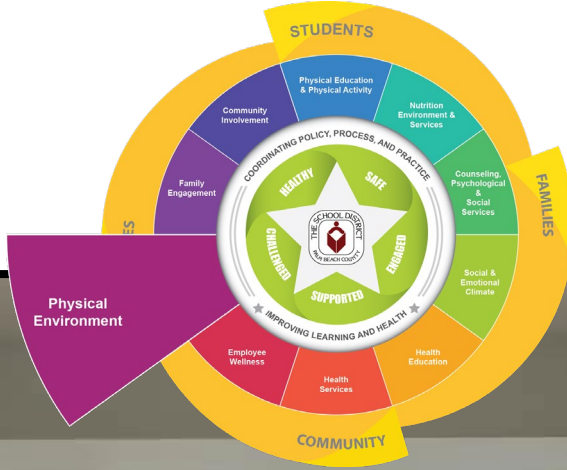

New Horizons ES



New Horizons ES



Panther Run





John I Leonard HS

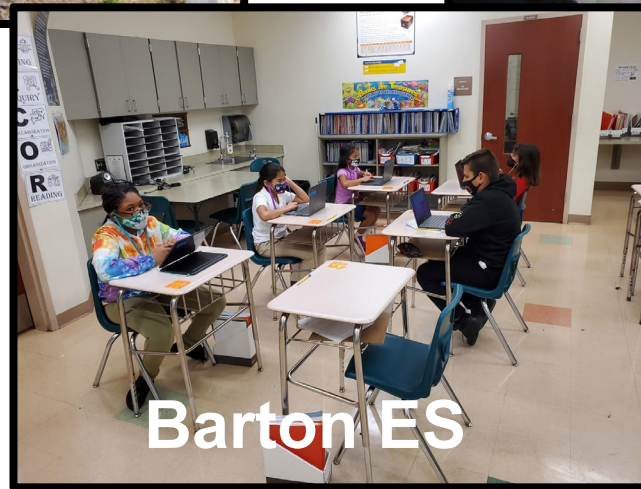
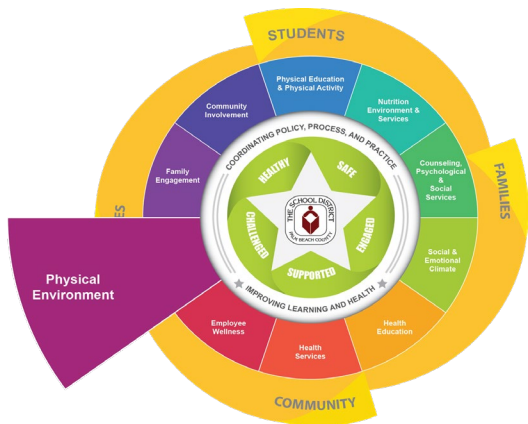

Barton ES

High-performing A-rated District

MORE OF EVERYTHING YOU WANT FOR YOUR CHILD

PALM BEACH COUNTY SCHOOLS  
Your **BEST** Choice!



# Whole School, Whole Community, Whole Child (WSCC) Model

## Family Engagement

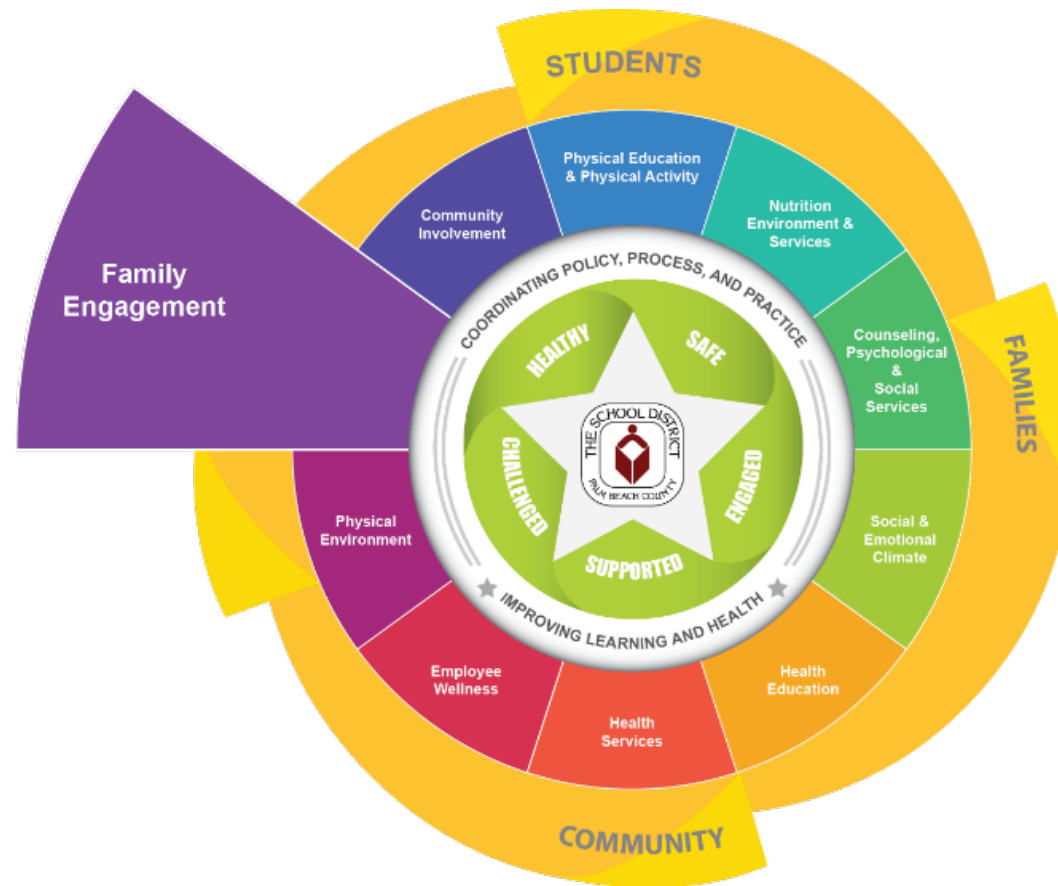

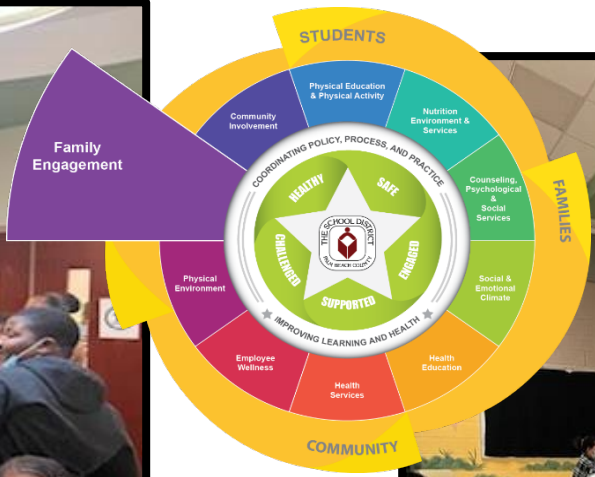

High-performing A-rated District

MORE OF EVERYTHING YOU WANT FOR YOUR CHILD



PALM BEACH COUNTY SCHOOLS  
Your **BEST** Choice!





**HL Johnson ES**

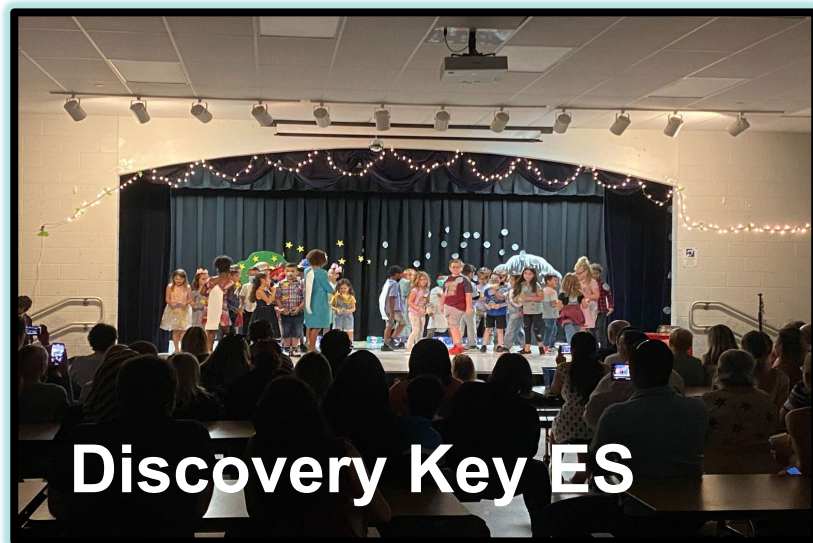
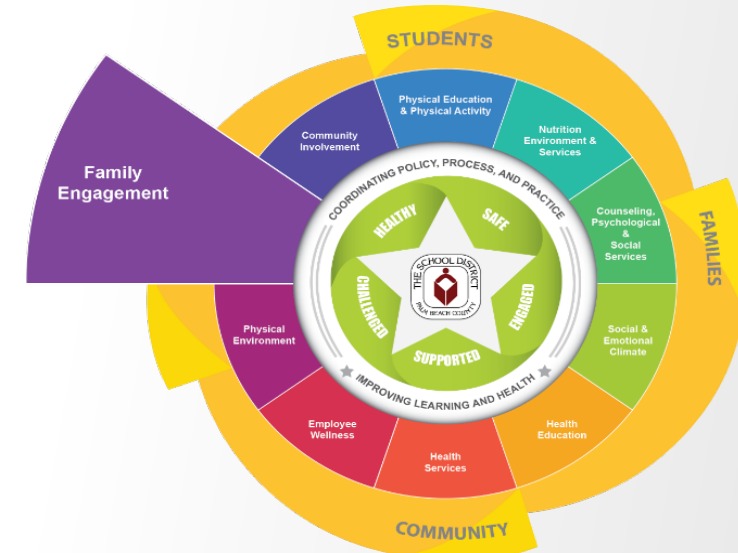

**Discovery Key ES**



**Berkshire ES**

**MORE OF EVERYTHING YOU WANT FOR YOUR CHILD**

**PALM BEACH COUNTY SCHOOLS**  
*Your BEST Choice!*





Palm Springs ES

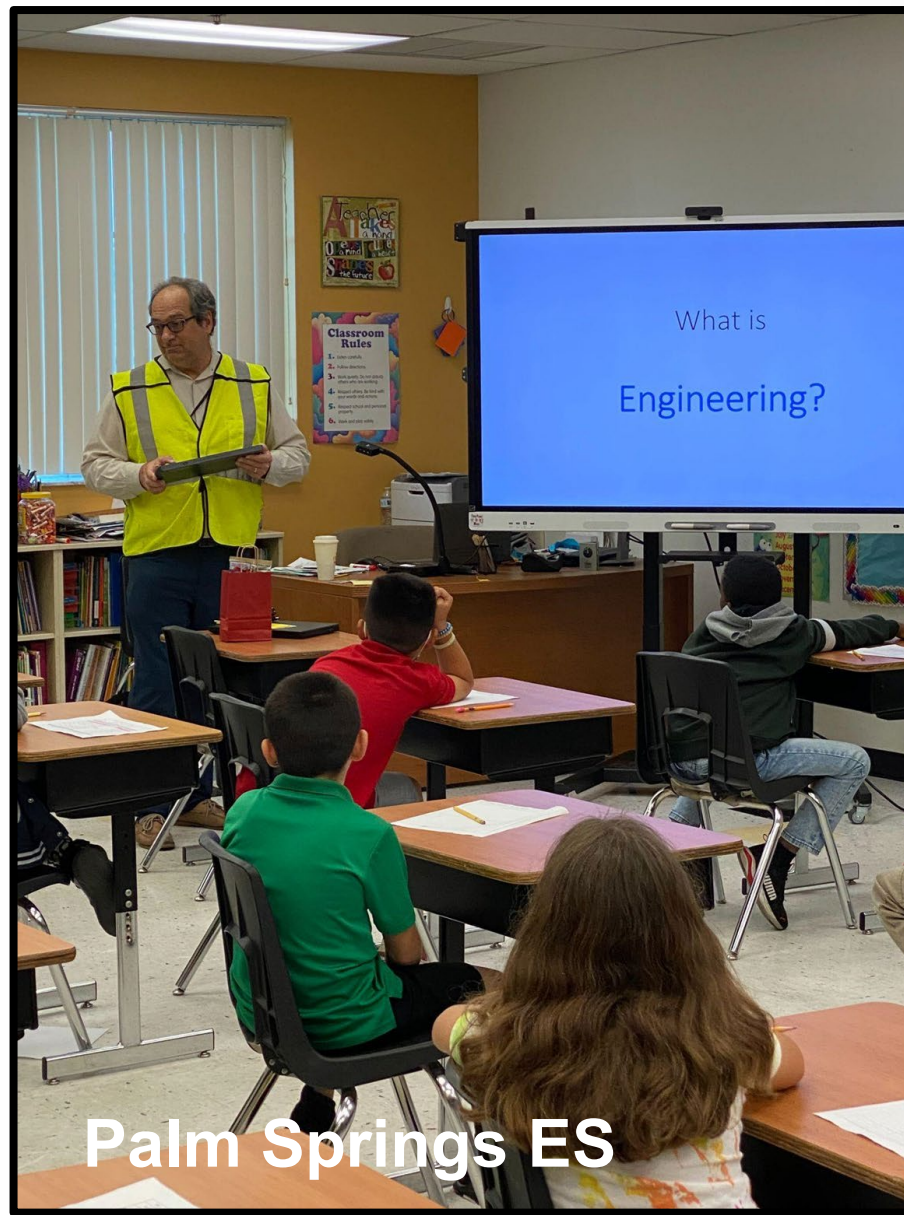

Palm Springs ES

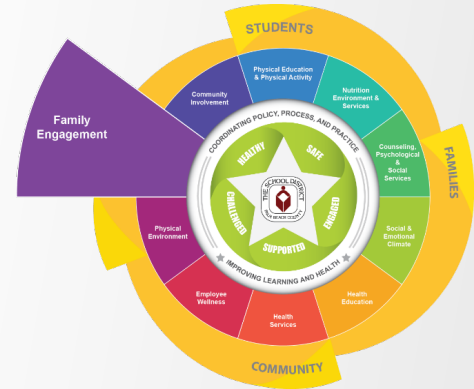





Pine Jog ES



Pine Jog ES



High-performing A-rated District

**MORE OF EVERYTHING YOU WANT FOR YOUR CHILD**

**PALM BEACH COUNTY SCHOOLS**  
Your *BEST* Choice!

# Whole School, Whole Community, Whole Child (WSCC) Model

## Community Involvement

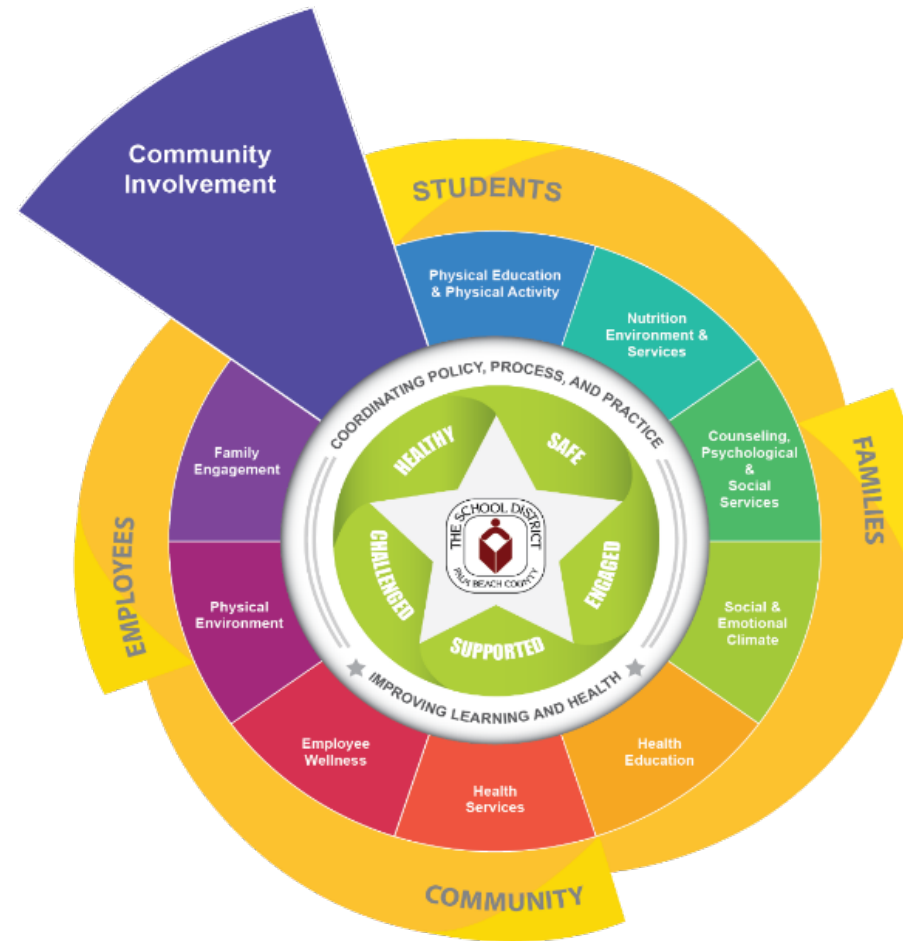

MORE OF  
EVERYTHING YOU  
WANT FOR  
YOUR CHILD

 PALM BEACH COUNTY SCHOOLS  
Your **BEST** Choice!



# HL Johnson ES



# Meadow Park ES

Scanned with CamScanner

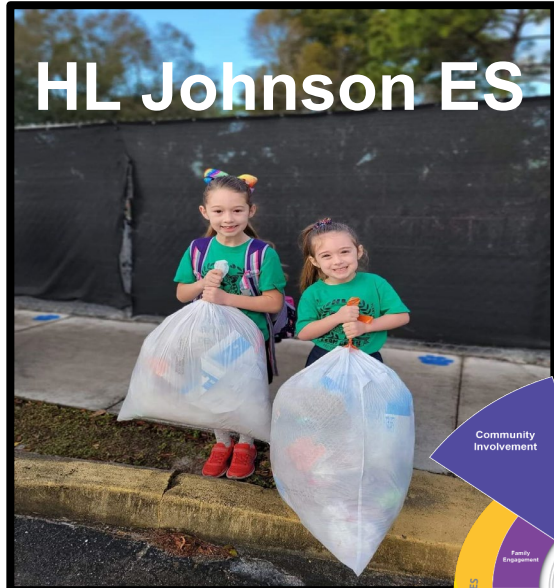

# HL Johnson ES



MPES making us all proud at the 2021 International Coastal Clean!

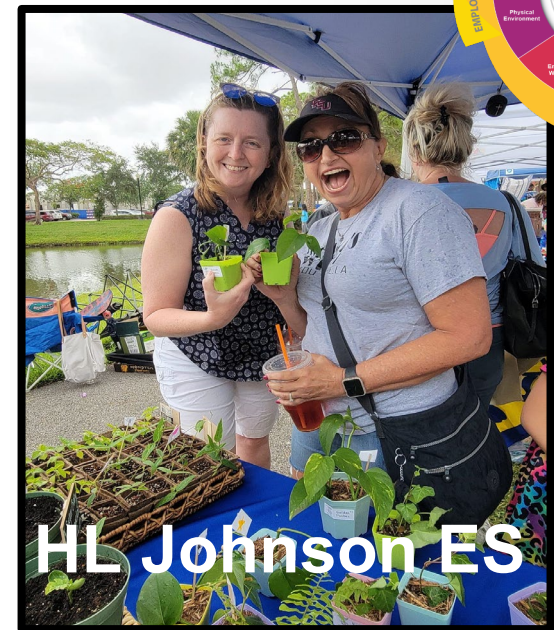

# HL Johnson ES

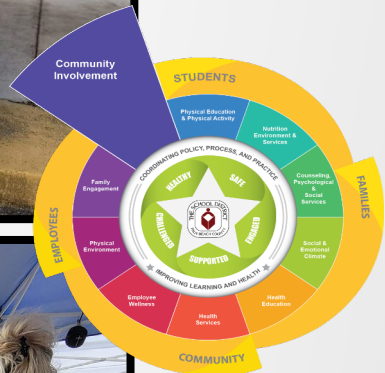

WE OF  
HING YOU  
T FOR  
YOUR CHILD





New Horizons ES



New Horizons ES



John I Leonard HS



John I Leonard HS



Hope Centennial ES

High-performing A-rated District





John I Leonard HS



Conniston MS



Conniston MS

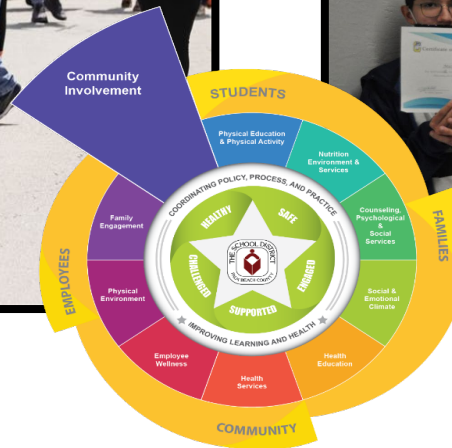

**MORE OF EVERYTHING YOU WANT FOR YOUR CHILD**

**PALM BEACH COUNTY SCHOOLS**  
Your *BEST* Choice!





Barton ES



Barton ES



Highland ES



Forest Hill HS

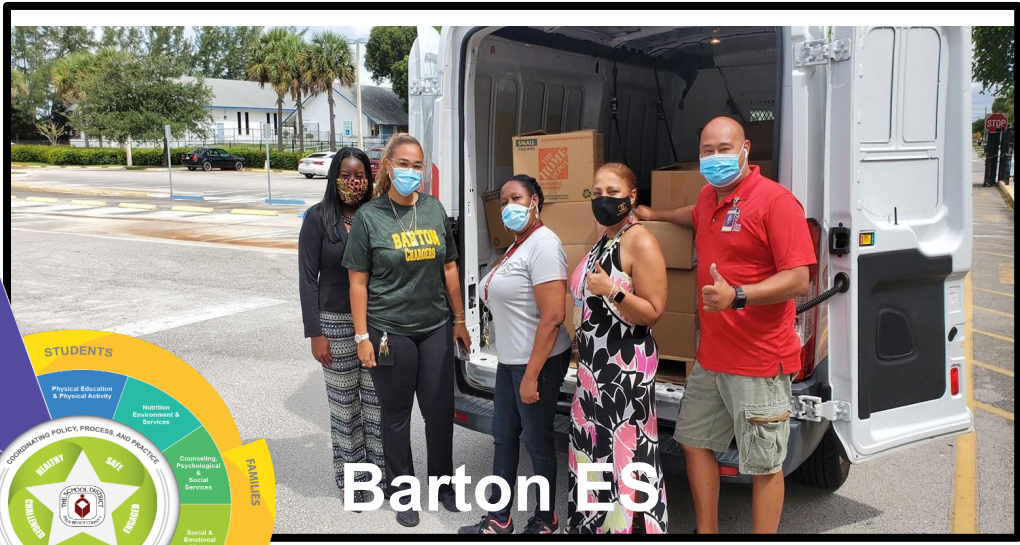

Barton ES



Panther Run



Hope Centennial

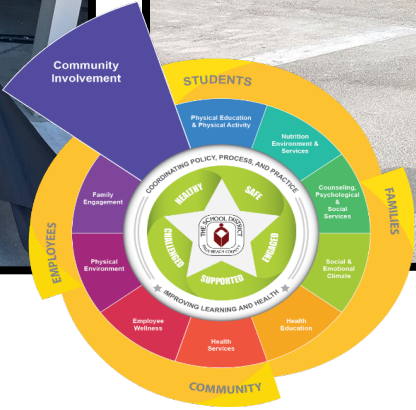

High-performing A-rated District

**MORE OF EVERYTHING YOU WANT FOR YOUR CHILD**

**PALM BEACH COUNTY SCHOOLS**  
 Your *BEST* Choice!



# The School District of Palm Beach County

Working in Concert to Create a  
*Whole School, Whole Community,  
Whole Child Culture...*

A Symphony of Services  
Improving Learning and Health

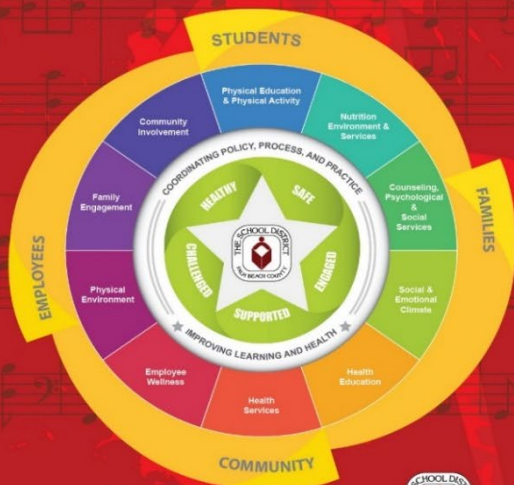

Your **BEST** Choice!

Wellness Promotion Policy (2.035)

For more information contact:

[Wellness@palmbeachschools.org](mailto:Wellness@palmbeachschools.org)

# Q&A



## #CentralRegionProud



MORE OF  
EVERYTHING YOU  
WANT FOR  
YOUR CHILD



PALM BEACH COUNTY SCHOOLS  
Your **BEST** Choice!

High-performing A-rated District

The School District  
of Palm Beach County

Working in Concert to Create a  
*Whole School, Whole Community,  
Whole Child Culture...*

A Symphony of Services  
Improving Learning and Health



Your **BEST** Choice!

Wellness Promotion Policy (2.035)

For more information contact:

Wellness@palmbeachschools.org

# Whole School, Whole Community, Whole Child (WSCC) Model in Action... Glades Region



**Mrs. Angela Moore**  
Glades Regional  
Superintendent



**Dr. Moneek McTier**  
Instructional  
Superintendent

MORE OF  
EVERYTHING YOU  
WANT FOR  
YOUR CHILD



PALM BEACH COUNTY SCHOOLS  
Your **BEST** Choice!

High-performing A-rated District



# The School District of Palm Beach County

Working in Concert to Create a  
*Whole School, Whole Community,  
Whole Child Culture...*

A Symphony of Services  
Improving Learning and Health

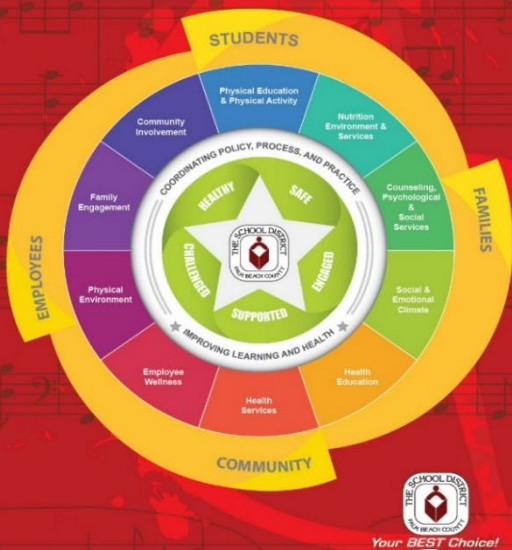

Wellness Promotion Policy (2.035)

For more information contact:

[Wellness@palmbeachschools.org](mailto:Wellness@palmbeachschools.org)

# Glades Region Schools

## Elementary:

- Belle Glade Elementary
- Glade View Elementary
- Gove Elementary
- KEC Canal Point Elementary
- Pahokee Elementary
- Pioneer Park Elementary
- Rosenwald Elementary

Ms. Robera Walker  
Mrs. Shundra Dowers  
Ms. Kim Thomasson  
Dr. Derrick Hibler  
Dr. Karen Abrams  
Dr. Sandra Oliver  
Mr. Bruce Hightower

## Secondary:

- Crossroads Academy
- Glades Central High School
- Lake Shore Middle School
- Pahokee Middle/Senior High School
- West Technical Education Center

Dr. Diane Howard  
Mrs. Melanie Bolden-Morris  
Dr. Carl Gibbons  
Mr. Dwayne Dennard  
Dr. Charlene Ford

MORE OF  
EVERYTHING YOU  
WANT FOR  
YOUR CHILD

 PALM BEACH COUNTY SCHOOLS  
Your **BEST** Choice!

# Glades Region Demographics

Group	Number	%
Total	7,198	100%
FEMALE	4,544	63%
MALE	2,654	27%
ASIAN	24	0.3%
BLACK	3,248	45%
HISPANIC	1,706	23.7%
MULTI	2,016	28%
NATIVE	6	0.08%
WHITE	198	2.7%
ELL	821	11%
FRL	5,198	72%
SWD	1,114	15%





# Whole School, Whole Community, Whole Child (WSCC) Model

## Physical Education & Physical Activity

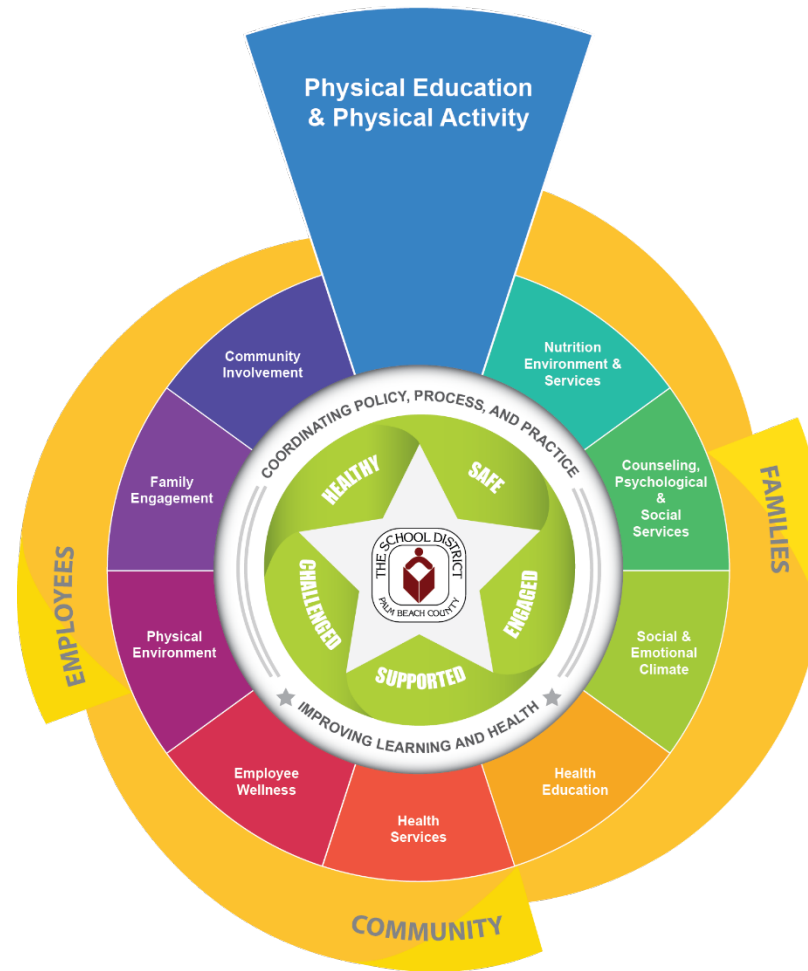

High-performing A-rated District



# Pahokee Elementary students enjoy their field day activities!

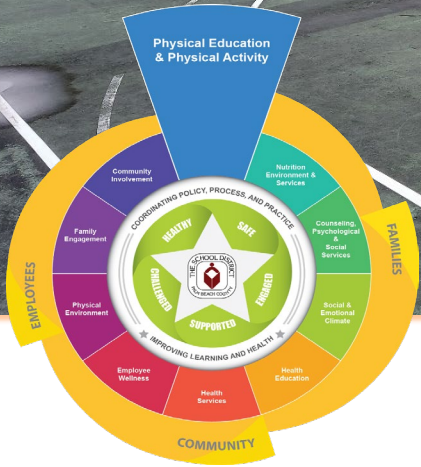

High-performing A-rated District

**MORE OF EVERYTHING YOU WANT FOR YOUR CHILD**



**PALM BEACH COUNTY SCHOOLS**  
*Your **BEST** Choice!*



# K.E. Cunningham/Canal Point Elementary students enjoy being more active with Digital Vibez!

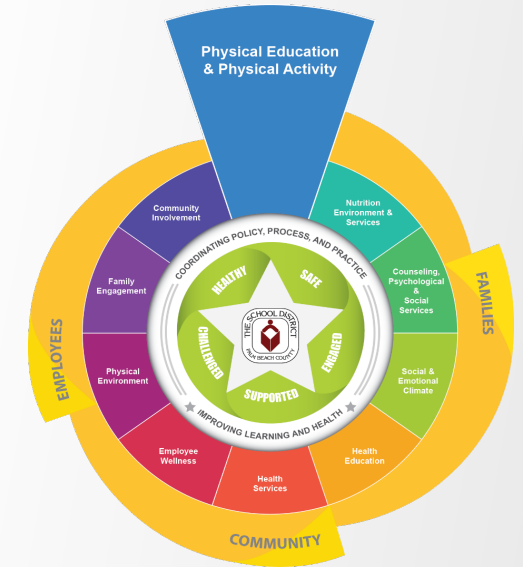

High-performing A-rated District

**MORE OF EVERYTHING YOU WANT FOR YOUR CHILD**



**PALM BEACH COUNTY SCHOOLS**  
*Your **BEST** Choice!*







# Whole School, Whole Community, Whole Child (WSCC) Model

## Nutrition Environment & Services



High-performing A-rated District



# Celebrating Our School Lunch Heroes...



**Happy School Lunch Hero Day!**  
 We Appreciate You ALL & Thank You All for the Nutritious Meals!



**Friday, May 6, 2022**

**We wear YELLOW to show that we Appreciate Our PES Cafeteria Staff:**  
 Ms. Barbara Johnson, Ms. Rhonda Mosley, Ms. Josefina Maldonado, Ms. Carmen Zavala & Ms. Tequila Burroughs



# Whole School, Whole Community, Whole Child (WSCC) Model

## Counseling, Psychological & Social Services

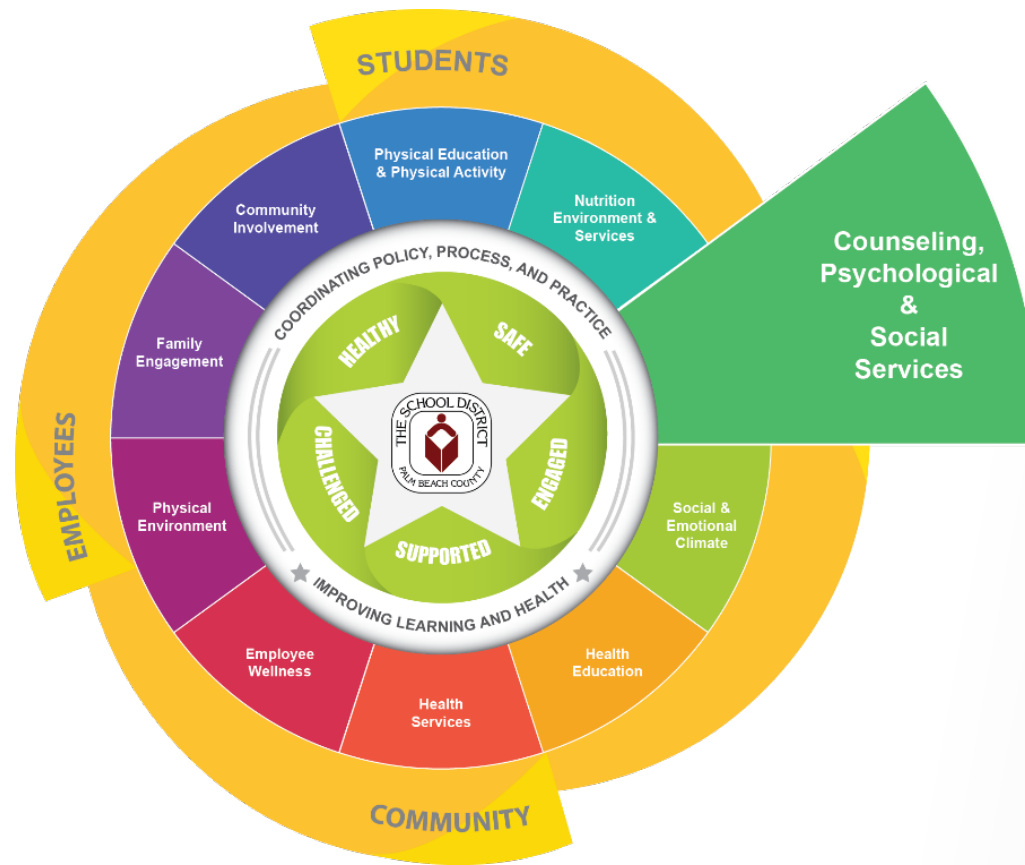



**Glades Central Community  
High School students visit  
Florida International University  
(FIU)  
to show students future  
college and career  
opportunities.**

High-performing A-rated District





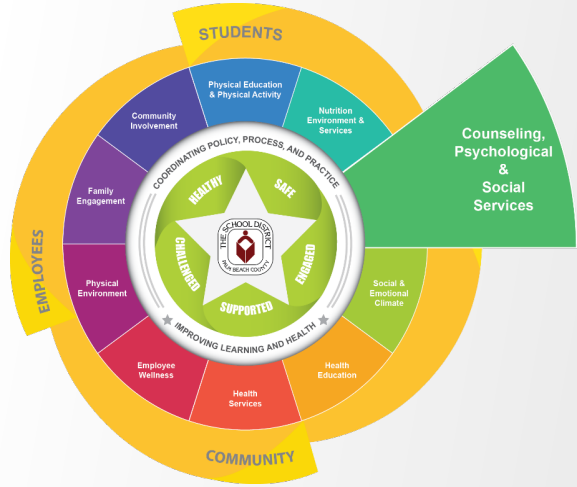

**Gove Elementary staff goes green to support Mental Health Month**



**MORE OF EVERYTHING YOU WANT FOR YOUR CHILD**

**PALM BEACH COUNTY SCHOOLS**  
Your *BEST* Choice!

High-performing A-rated District





# Celebrating our School Counselor

Rocio Morales Meneses  
ESOL School  
Counselor  
Gove Elementary

Universidad Iberoamericana  
Ciudad de México  
Palm Beach Atlantic  
University  
Florida

I love my job because it involves providing  
a  
second home for all our students and  
teaching them how to love each other.

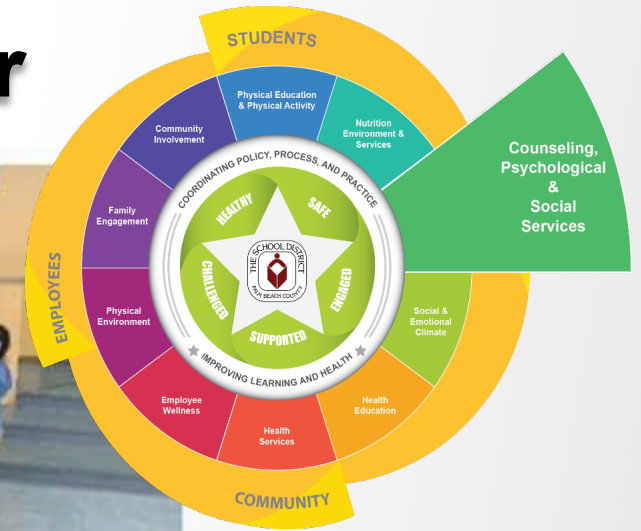

**MORE OF  
EVERYTHING YOU  
WANT FOR  
YOUR CHILD**

**PALM BEACH COUNTY SCHOOLS**  
*Your **BEST** Choice!*



# Celebrating our School Counselor

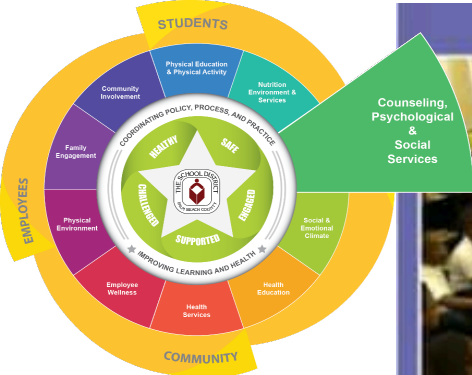

High-performing A-rated District





# Celebrating our School Counselor

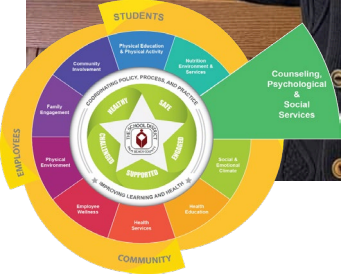

High-performing A-rated District

MORE OF EVERYTHING YOU WANT FOR YOUR CHILD

PALM BEACH COUNTY SCHOOLS  
Your **BEST** Choice!



# Whole School, Whole Community, Whole Child (WSCC) Model

## Social & Emotional Climate

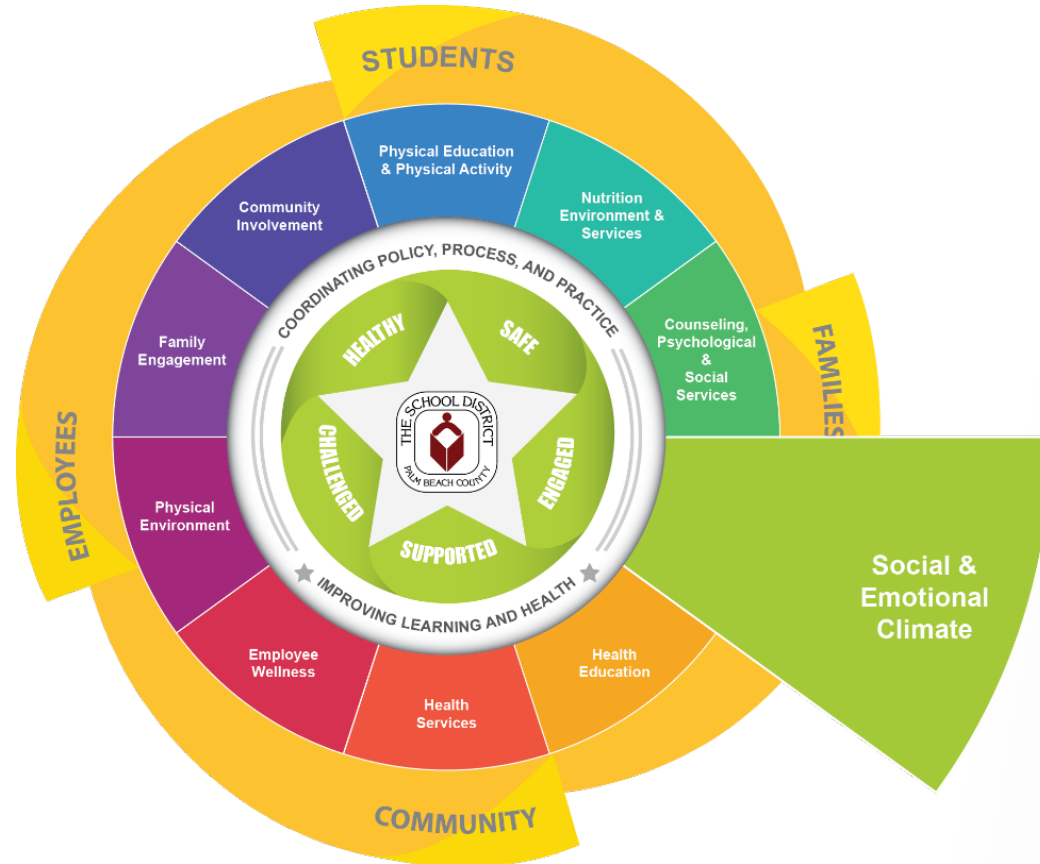

# Pahokee Elementary School plans a week of activities to encourage Social Emotional Learning.



## Celebrate S.E.L (Social Emotional Learning) Week (March 7-11, 2022)

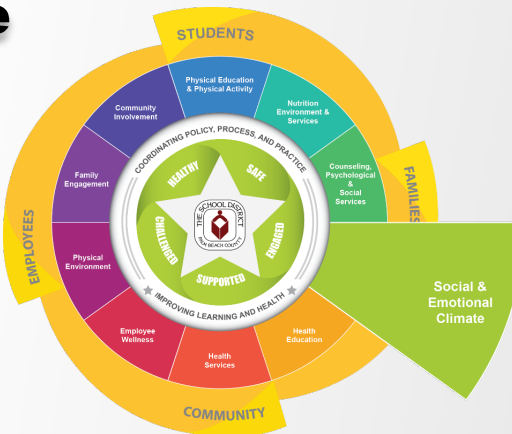

**Monday**  
*(Self-Awareness Skills)*  
"Showing Love for Yourself"  
by Wear a shirt with a POSITIVE message



**Tuesday**  
*(Social Awareness Skills)*  
"Hats off to Differences"  
Wear your favorite hat, headband or tiara to show you celebrate and respect differences.



**Wednesday**  
*(Relationship Skills)*  
"Twin Day"  
Wear matching outfits with a friend or classmate to show we are kind to one another & help each other



**Thursday**  
*(Responsible Decision-Making)*  
Wear Camouflage to show you won't be seen making irresponsible choices



**Friday**  
**National SEL Day & AVID Day!!**  
Wear your favorite college shirt or if you don't have a college shirt, wear ORANGE to be "UNITED" for SEL.



High-performing A-rated District

**MORE OF EVERYTHING YOU WANT FOR YOUR CHILD**

PALM BEACH COUNTY SCHOOLS  
*Your BEST Choice!*



# Crossroads Academy creates a Relaxation Room for students to promote inclusion, connection and healthy mindsets.



High-performing A-rated District

**MORE OF EVERYTHING YOU WANT FOR YOUR CHILD**

**PALM BEACH COUNTY SCHOOLS**  
Your *BEST* Choice!

# Whole School, Whole Community, Whole Child (WSCC) Model

## Health Education Update

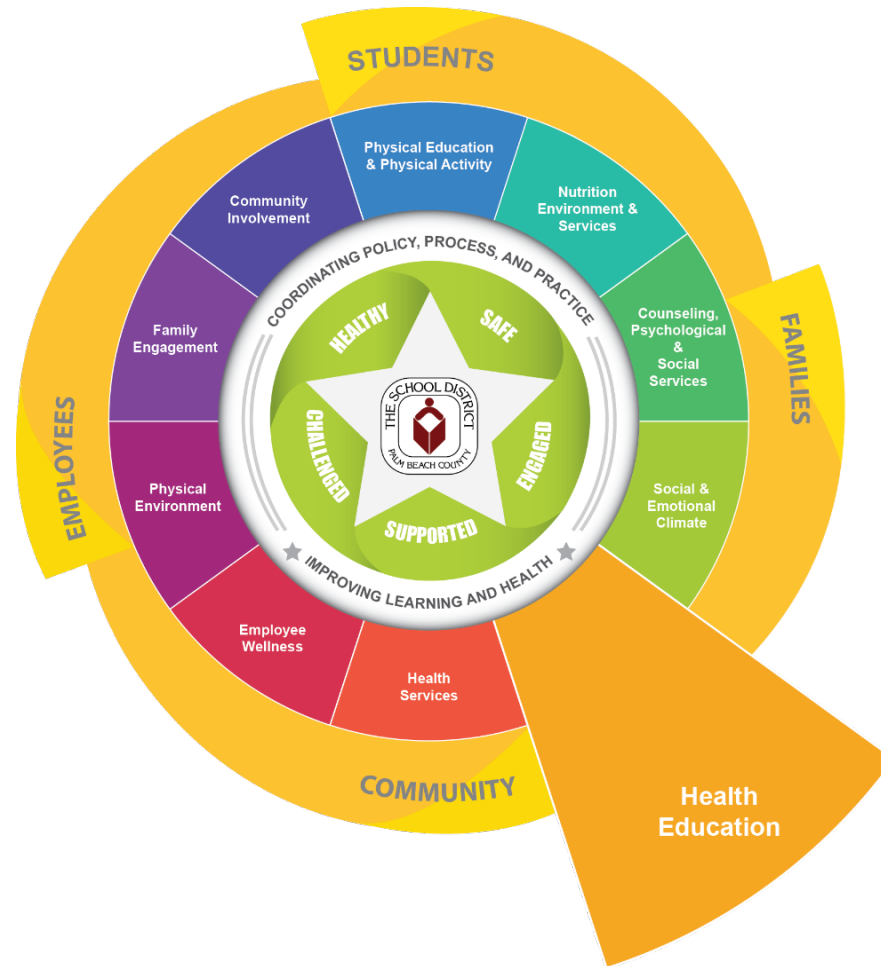

High-performing A-rated District





# Glades Region Elementary students participate in mathematics team competition

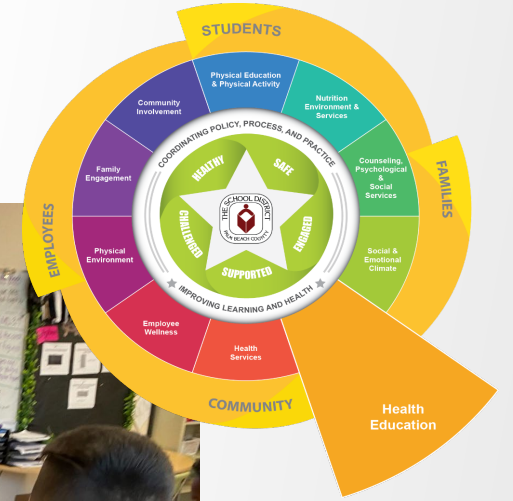
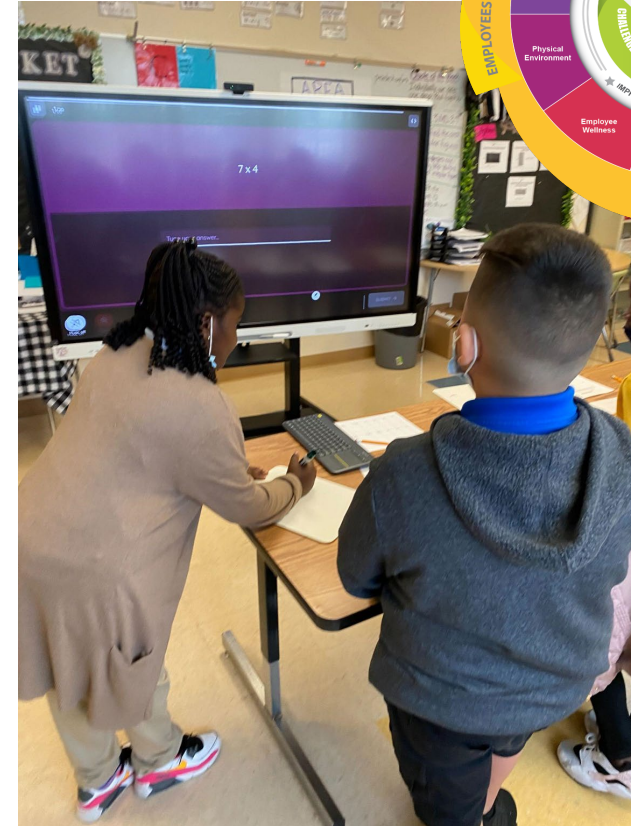
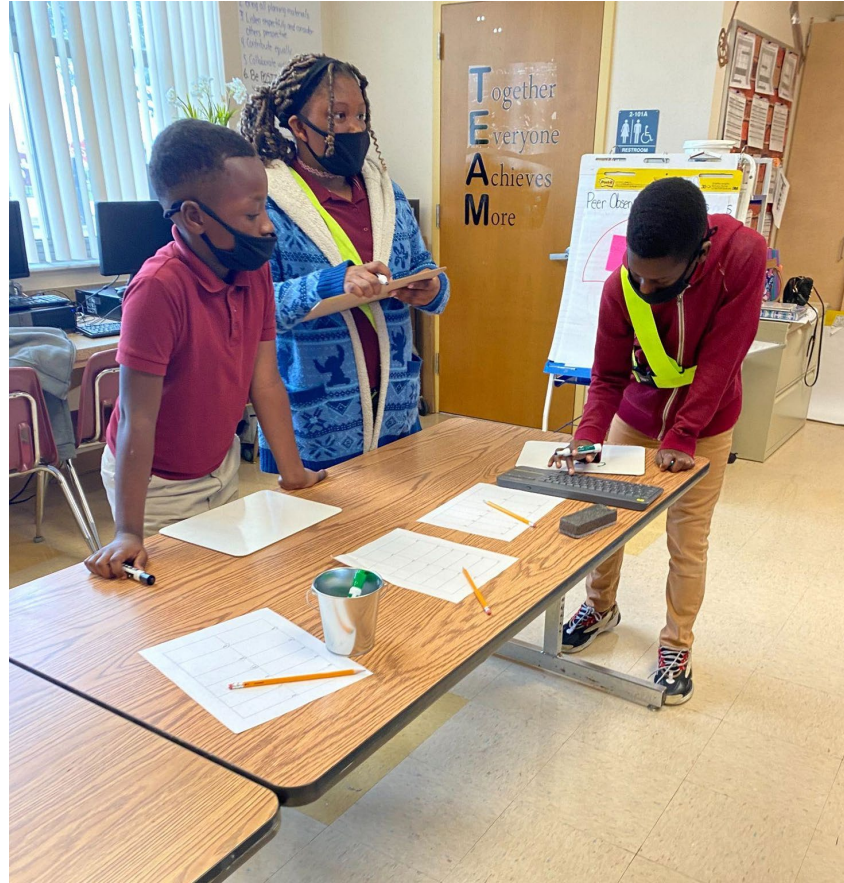
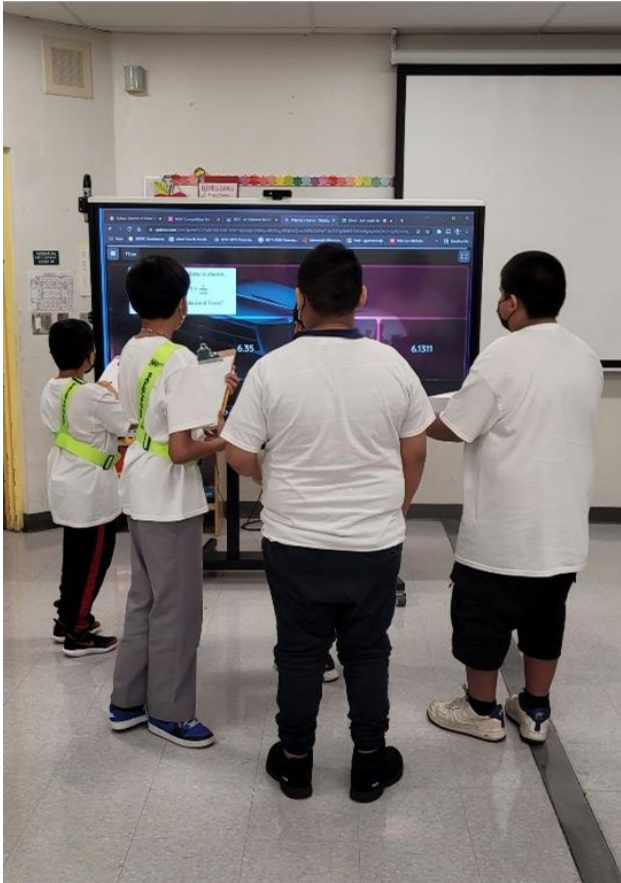

High-performing A-rated District



# Whole School, Whole Community, Whole Child (WSCC) Model

## Health Services Update

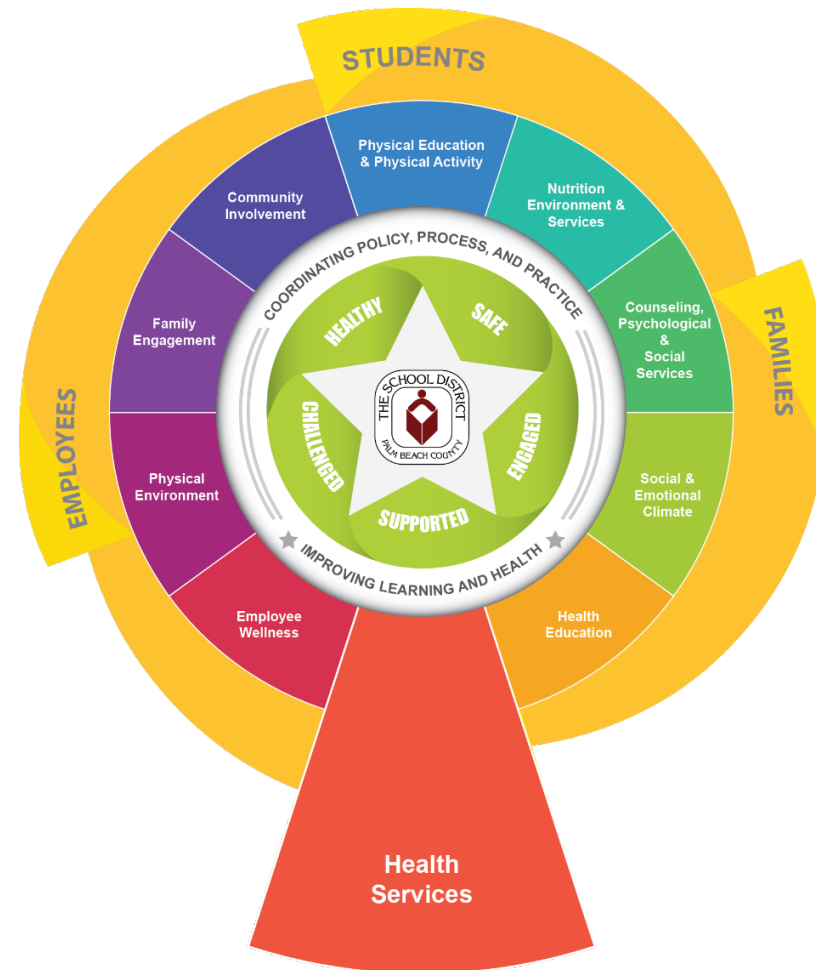

High-performing A-rated District







# Whole School, Whole Community, Whole Child (WSCC) Model

## Employee Wellness



High-performing A-rated District







**The Glades Region Team committed for 28 days to make healthier choices, intake more water and increase their daily steps!**



**MORE OF EVERYTHING YOU WANT FOR YOUR CHILD**

**PALM BEACH COUNTY SCHOOLS**  
Your *BEST* Choice!

# Whole School, Whole Community, Whole Child (WSCC) Model

## Physical Environment

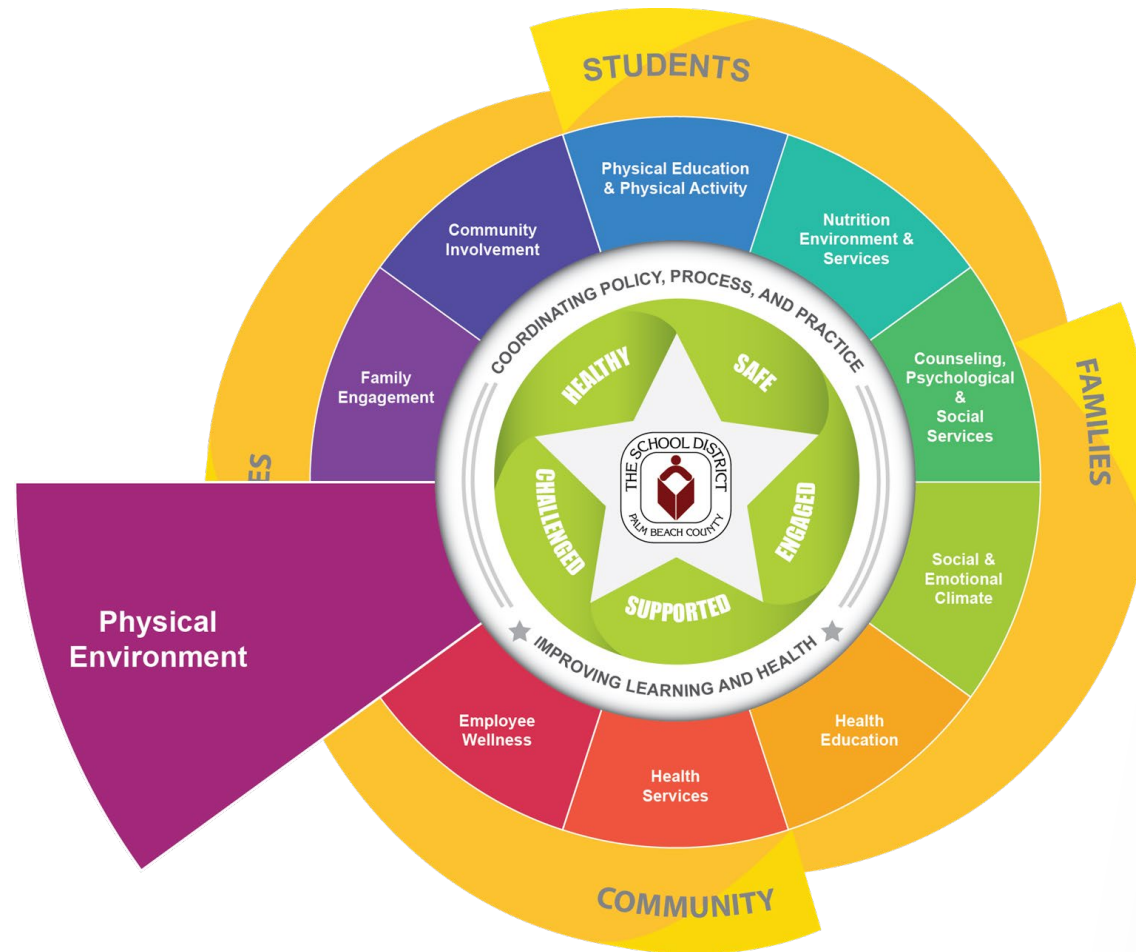

High-performing A-rated District





# Belle Glade Elementary ribbon cutting ceremony for their LEED Media Center renovation

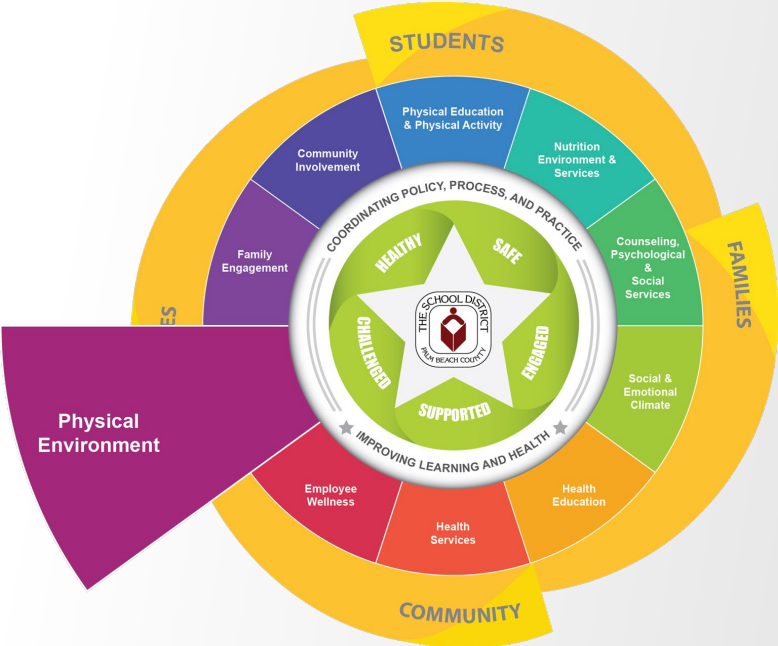

High-performing A-rated District

**MORE OF EVERYTHING YOU WANT FOR YOUR CHILD**



**PALM BEACH COUNTY SCHOOLS**  
Your *BEST* Choice!



# The Glades Region Celebrates our School Police, Maintenance and Plant Operations, and School Bus Drivers with support from Tri-City Education Committee

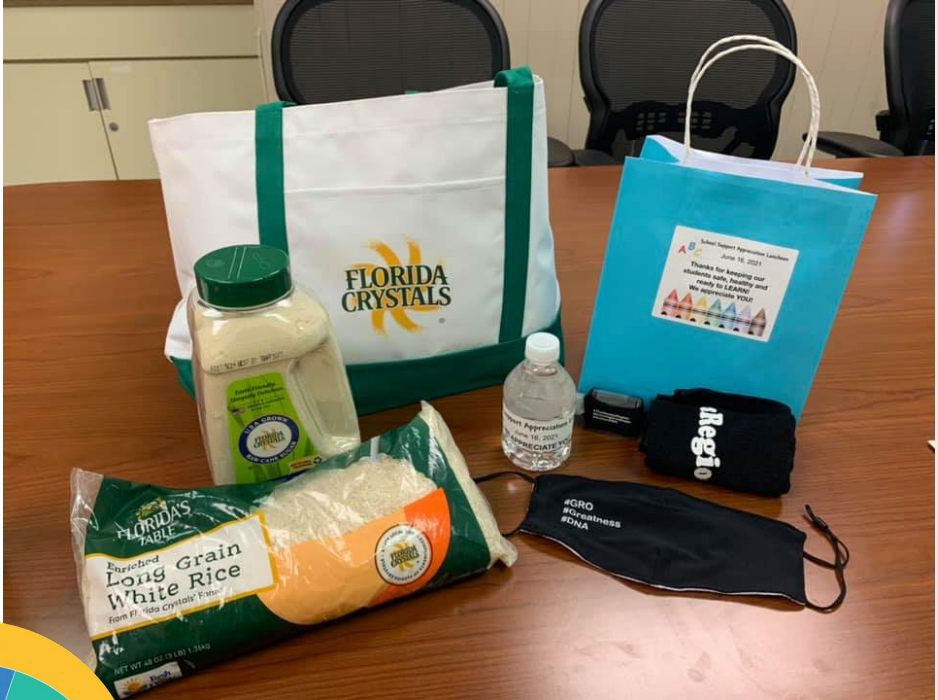

**MORE OF EVERYTHING YOU WANT FOR YOUR CHILD**

**PALM BEACH COUNTY SCHOOLS**  
Your **BEST** Choice!

High-performing A-rated District



# Whole School, Whole Community, Whole Child (WSCC) Model

## Family Engagement

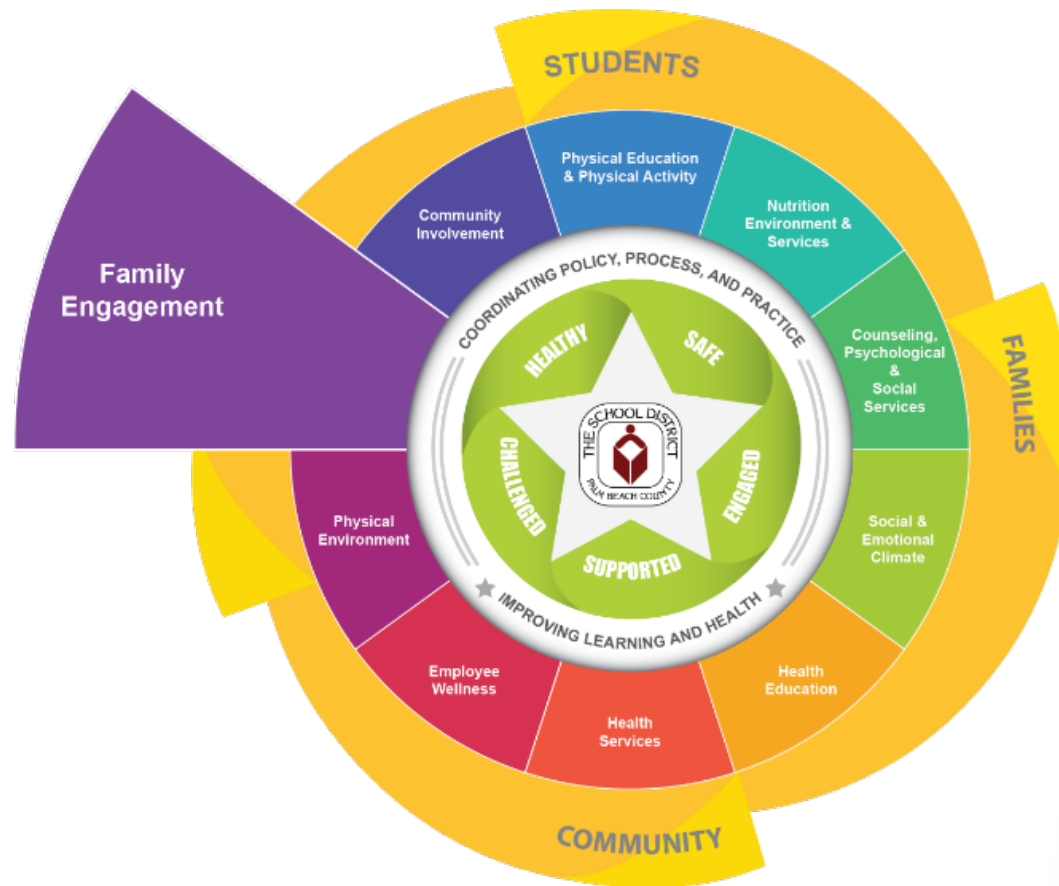

High-performing A-rated District



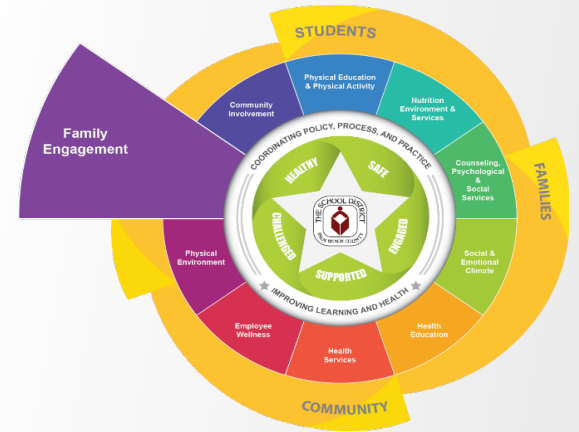

## Family Night at Lake Shore Middle School

MORE OF  
EVERYTHING YOU  
WANT FOR  
YOUR CHILD



PALM BEACH COUNTY SCHOOLS  
Your **BEST** Choice!

High-performing A-rated District



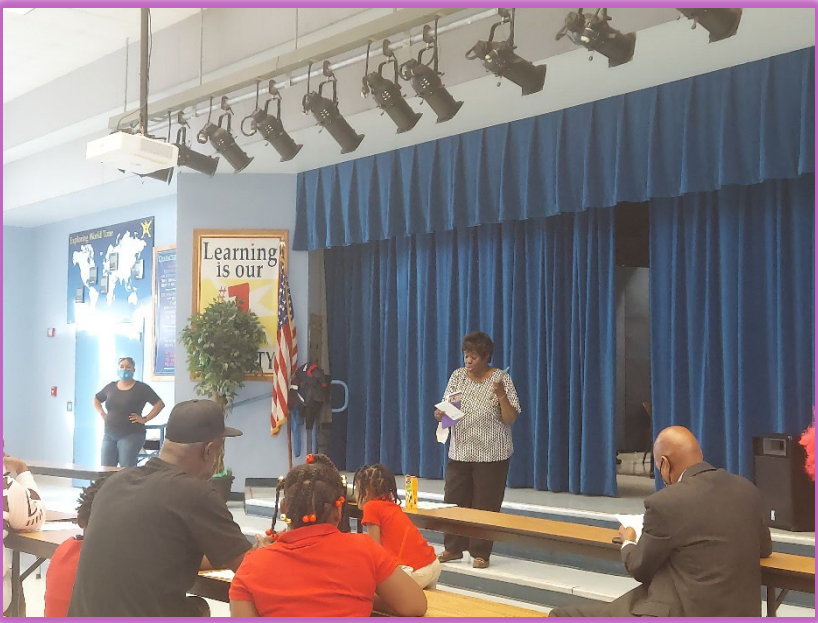

# SAC with a Twist

## Pahokee Elementary School in partnership with Bridges at Pahokee and Boldin Community Impact, Inc.

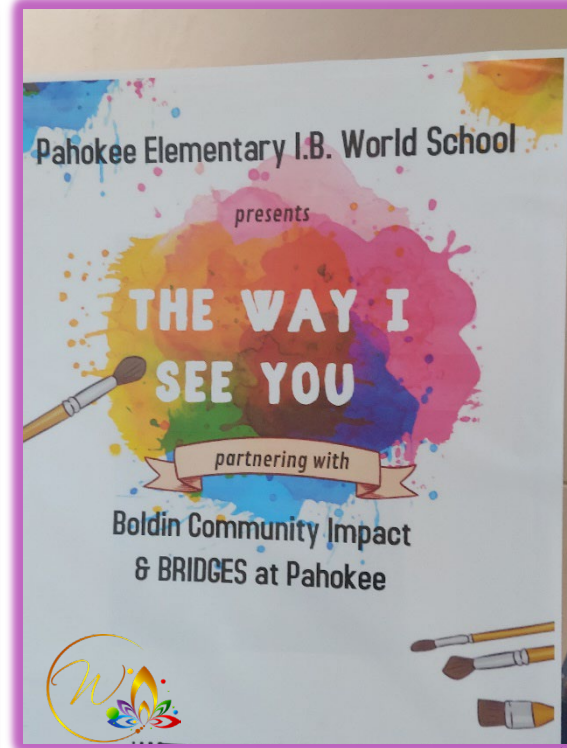
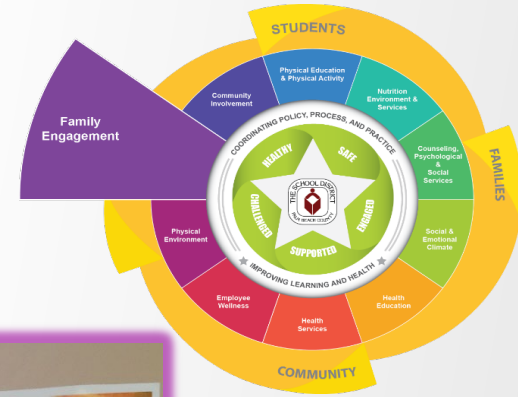

**MORE OF EVERYTHING YOU WANT FOR YOUR CHILD**

**PALM BEACH COUNTY SCHOOLS**  
Your **BEST** Choice!

High-performing A-rated District

# Whole School, Whole Community, Whole Child (WSCC) Model

## Community Involvement

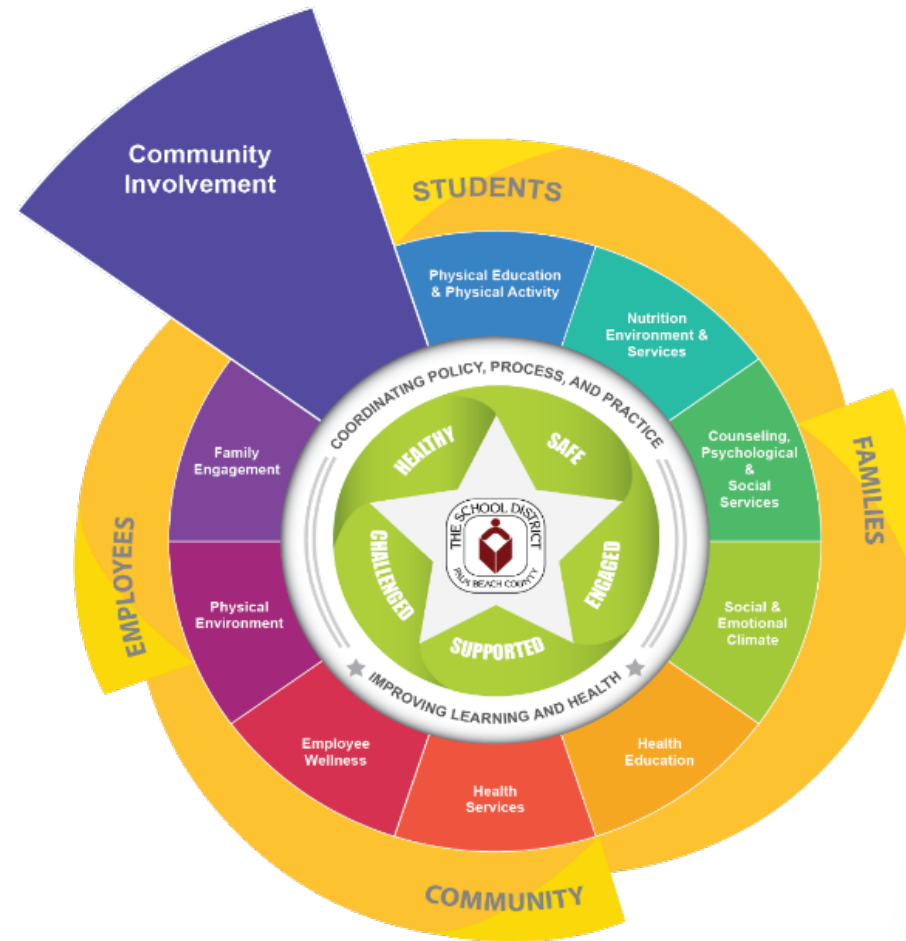

High-performing A-rated District





# Gove Elementary School is amongst the District's Five Star Award Recipients...

**FIVE STAR AWARD**  
RECIPIENT

  
**KIMBERLY THOMASSON**  
PRINCIPAL

  
**TERESA RAMIREZ**  
FIVE STAR COORDINATOR

**GOVE ELEMENTARY**

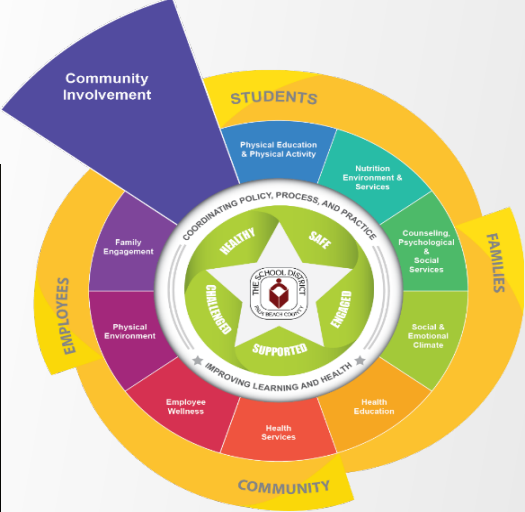

**MORE OF EVERYTHING YOU WANT FOR YOUR CHILD**

**PALM BEACH COUNTY SCHOOLS**  
*Your **BEST** Choice!*

# Teachers and Students participate in the Black Gold Jubilee Festival 5K & 10K

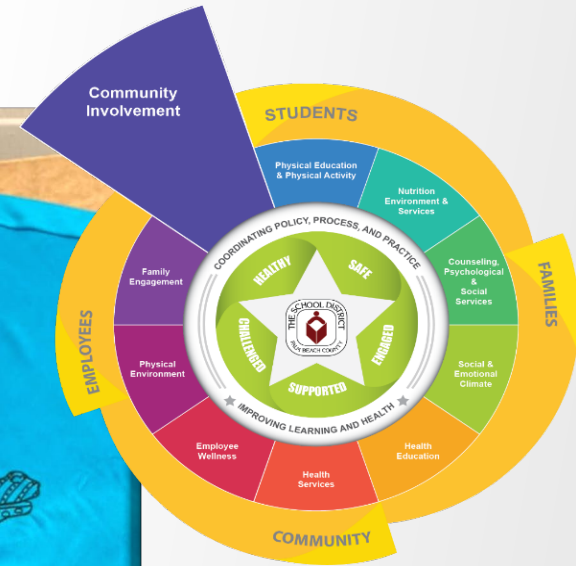

**MORE OF EVERYTHING YOU WANT FOR YOUR CHILD**



**PALM BEACH COUNTY SCHOOLS**  
*Your **BEST** Choice!*

High-performing A-rated District



# The School District of Palm Beach County

Working in Concert to Create a  
*Whole School, Whole Community,  
Whole Child Culture...*

A Symphony of Services  
Improving Learning and Health

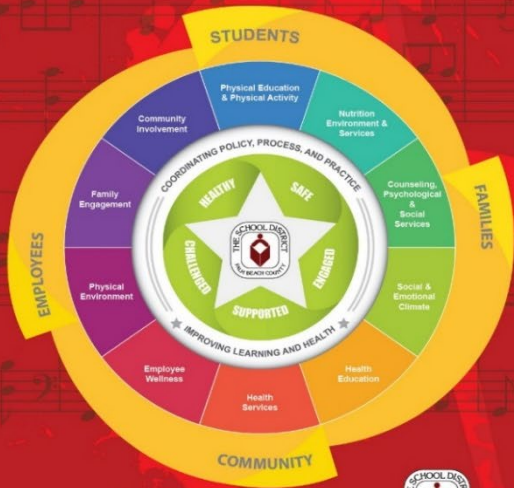

Your **BEST** Choice!

Wellness Promotion Policy (2.035)

For more information contact:

[Wellness@palmbeachschools.org](mailto:Wellness@palmbeachschools.org)

# Thank You



MORE OF  
EVERYTHING YOU  
WANT FOR  
YOUR CHILD



PALM BEACH COUNTY SCHOOLS  
Your **BEST** Choice!

High-performing A-rated District



**Dr. Peter Licata**  
Regional Superintendent

**Whole School, Whole Community, Whole Child (WSCC)  
Model in Action...  
South Region**

**Instructional Support Team Leaders:**

Mr. Dominick Rizzatti

Mrs. Dionne Breaux

**Administrative Assistants:** Mrs. Alma DeMarco and Mrs. Laura Palo



**Rachel Capitano**  
South Region Instructional  
Superintendent, Elementary



**Jamie Wyatt**  
South Region Instructional  
Superintendent, Elementary



**Howard Hepburn**  
South Region Instructional  
Superintendent, Middle



**Dr. Craig Sommer**  
South Region Instructional  
Superintendent, High

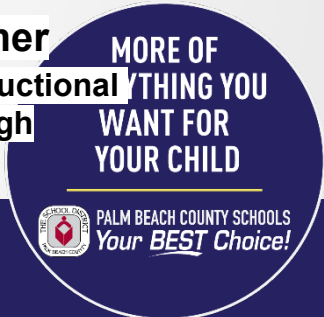



# South Region Schools

## ELEMENTARY SCHOOLS

Addison Mizner School  
Banyan Creek Elementary  
Blue Lake Elementary  
Boca Raton Elementary  
Calusa Elementary  
Citrus Cove Elementary  
Coral Reef Elementary  
Coral Sunset Elementary  
Crosspointe Elementary  
Crystal Lakes Elementary  
Del Prado Elementary  
Diamond View Elementary  
Freedom Shores Elementary  
Galaxy E3 Elementary  
Hagen Road Elementary  
Hammock Pointe Elementary  
Hidden Oaks K-8 School  
Indian Pines Elementary  
J. C. Mitchell Elementary  
Lantana Elementary  
Manatee Elementary

## ELEMENTARY SCHOOLS

Morikami Park Elementary  
Orchard View Elementary  
Pine Grove Elementary  
Plumosa School of the Arts K-8  
Poinciana Elementary  
Royal Palm School  
S. D. Spady Elementary  
Sandpiper Shores Elementary  
Sunrise Park Elementary  
Sunset Palms Elementary  
Verde K-8  
Village Academy  
Waters Edge Elementary  
Whispering Pines Elementary

## MIDDLE SCHOOLS

Boca Raton Community Middle  
Carver Community Middle  
Christa McAuliffe Middle  
Congress Middle  
Don Estridge High Tech Middle  
Eagles Landing Middle  
Hidden Oaks K-8 School  
L. C. Swain Middle  
Lake Worth Middle  
Lantana Community Middle  
Loggers Run Community Middle  
Okeeheelee Middle  
Omni Middle  
Palm Springs Community Middle  
Plumosa School of the Arts K-8  
Royal Palm School  
Tradewinds Middle  
Verde K-8  
Village Academy  
West Boynton Beach Area Middle School  
Woodlands Middle

## HIGH SCHOOLS

Atlantic Community High  
Boca Raton Community High School  
Boynton Beach Community High  
Olympic Heights Community High  
Park Vista Community High  
Royal Palm School  
Santaluces Community High  
Spanish River Community High  
Village Academy  
West Boca Raton Community High



## South Region Demographics

Group	Number	%
Total	75,945	100%
FEMALE	42,763	56%
MALE	33,182	44%
ASIAN	2,354	3%
BLACK	15,759	21%
HISPANIC	21,461	28%
MULTI	13,191	17%
NATIVE	390	.5%
WHITE	22,781	30%
ELL	9,459	12%
FRL	25,097	33%
SWD	10,705	14%

High-performing A-rated District





# Whole School, Whole Community, Whole Child (WSCC) Model

## Physical Education & Physical Activity

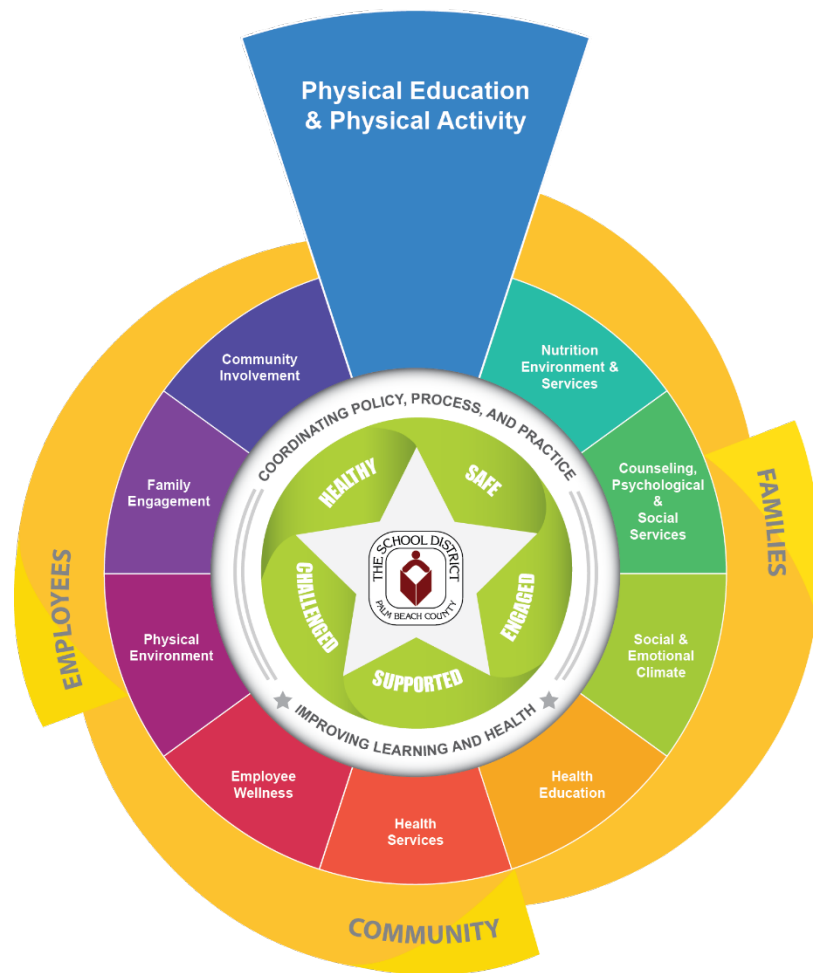

High-performing A-rated District



# Whole School, Whole Community, Whole Child (WSCC) Model

## Physical Education & Physical Activity

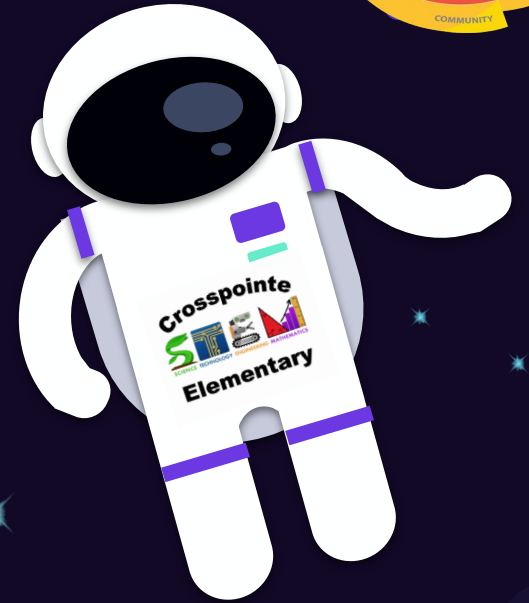

Crosspointe's students and teachers demonstrate a commitment to physical activity from field day, to after-school clubs, to teacher faculty meetings and beyond!

The Colorguard competing at JLL High School



Balloon POP at the Faculty Meeting



Team building Activity

Rocket Colorguard, Shooting Stars Dancers, and Green Rangers, and PTA walking in the Holiday Parade.



SLIDESMANIA



Wet and Wild Field Day

Shooting Stars Dancers Stretching at practice



Our Math Coach at a marathon









# Whole School, Whole Community, Whole Child (WSCC) Model

## Physical Education & Physical Activity



### Plumosa School of the Arts



 Dance is offered to all students in K-2, and 3-6th grade dance majors at Plumosa School of the Arts



Events promoting physical activity include Walk-to-School day, and JumpRope-for-Heart!







# Village Academy Center Physical Education & Physical Activity



Basketball Club and Milers' Club are just a few of the many afterschool activities that focuses on improving physical and mental growth through movement.

Every week, elementary students at Village Academy Center have an opportunity to participate in basketball. Students involved in these activities receive a perfect mixture of physical movement and hand-eye coordination that maximizes the students' physical growth. Basketball Club is focused around improving physical and mental growth through movement. Other physical activity clubs at VA include weightlifting, Milers' Club, Track & Field, and Volleyball



MORE OF  
EVERYTHING YOU  
WANT FOR  
YOUR CHILD



High-performing A-rated District

# Whole School, Whole Community, Whole Child (WSCC) Model

## Nutrition Environment & Services

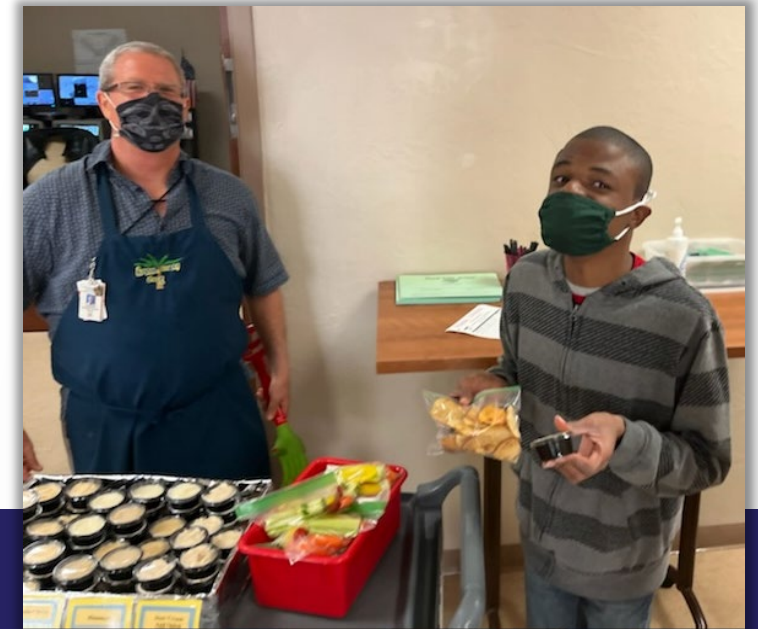
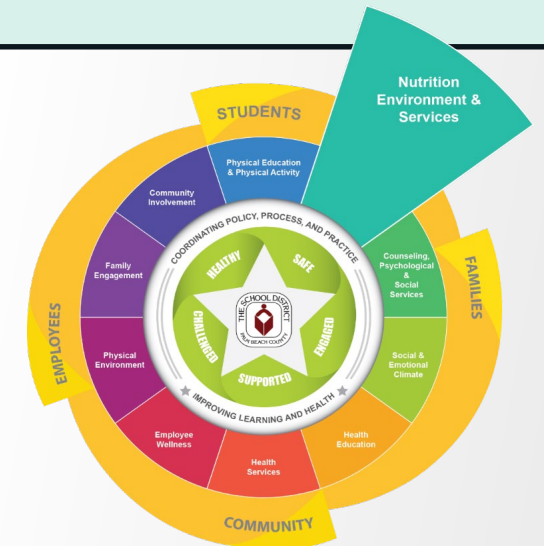

High-performing A-rated District



# Whole School, Whole Community, Whole Child (WSCC) Model

## Counseling, Psychological & Social Services

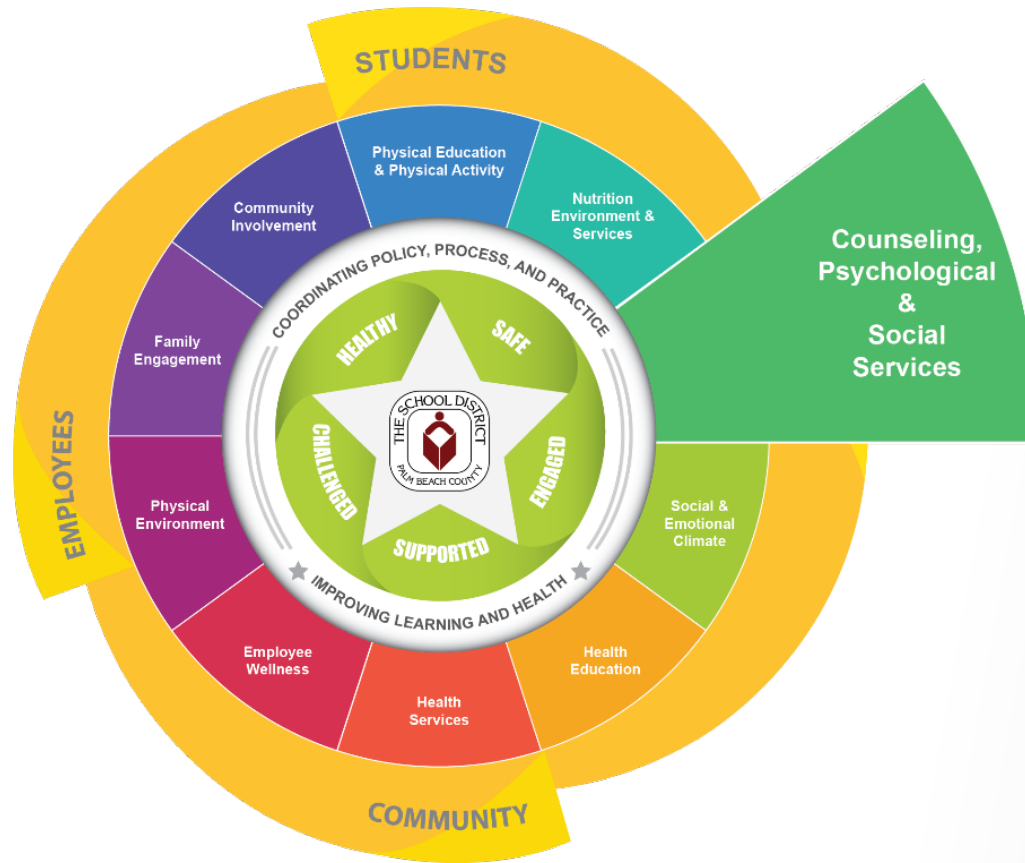



# Village Academy Center Counseling, Psychological & Social Services

**Universal Guidelines:  
PAWS Citizenship**

- I promise to have Tiger pride
- I promise to be respectful and responsible
- I promise to be willing to learn
- I promise to stay safe

Because I am a PAWS citizen at Village Academy



**Kindness Week 3/7-3/11**

Monday	Tuesday	Wednes/day	Thursday	Friday
<b>"Tied" Together by Kindness</b>	<b>Crazy for kindness!</b>	<b>Peace love and KINDNESS!</b>	<b>Kindness makes the heart grow!</b>	<b>Team Kindness</b>
Wear a Tie	Wear crazy socks to school!	Wear tie dye!	Wear Pink or Red!	Wear your favorite jersey or college tee!
				
<b>Mindful Monday:</b> Before you react use THINK: T-Is it true? H-Is it helpful? I-Is it inspiring? N-Is it Necessary? K-Is it Kind?	<b>Thankful Tuesday:</b> Write down what you are grateful for in a friend/teacher and drop it in their bag/desk.	<b>Wellness Wednesday:</b> Volunteer to help a teacher, family member, or friend.	<b>Thoughtful Thursday:</b> Don't let peers eat alone, invite them to sit with you during lunchtime.	<b>College Friday:</b> Write down your academic goals, help others understand a classwork or homework assignment...

Kindness Week

**"PAWS" Citizenship**



Black History 2022



Bully Prevention Week



"See Something Say Something" Week

**MORE OF EVERYTHING YOU WANT FOR YOUR CHILD**



**PALM BEACH COUNTY SCHOOLS**  
Your **BEST** Choice!





# Red Ribbon Week! DVE Counseling



**We had all our students at DVE Make a Pledge to be Drug Free by painting their hand and sticking it on our our Banner in the Cafeteria**

**Our 5th graders made a special “Pledge” and created the Red Ribbon with their bodies as an aerial view!**

**We had “Living Skills come out during our Fine Arts Rotation for Safety and Character Education!**

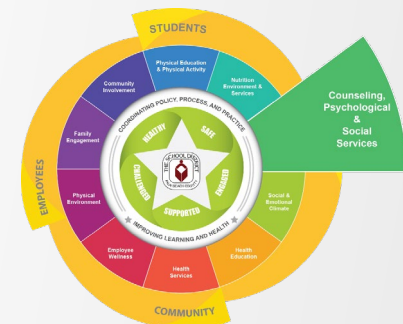



# Whole School, Whole Community, Whole Child (WSCC) Model

## Social & Emotional Climate

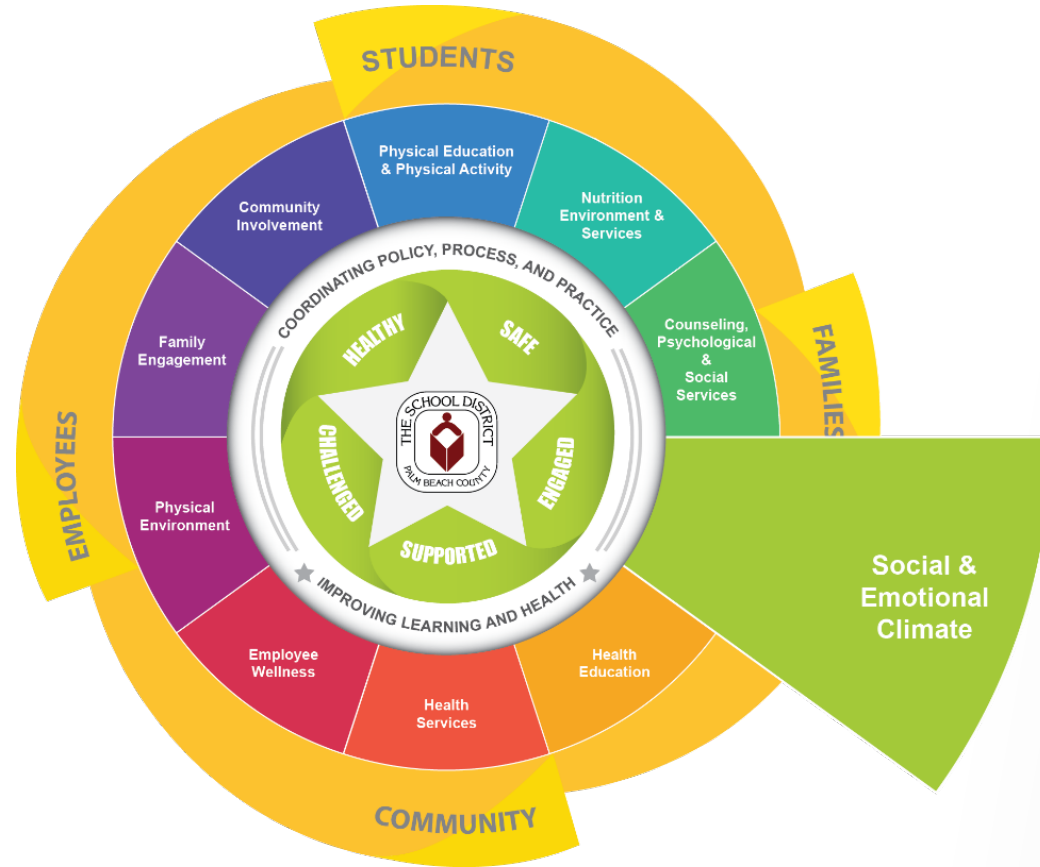

MORE OF  
EVERYTHING YOU  
WANT FOR  
YOUR CHILD

 PALM BEACH COUNTY SCHOOLS  
Your **BEST** Choice!

High-performing A-rated District



# Spanish River Community High Social Emotional Climate



**SHARKS** Spanish River High School  
**MENTAL HEALTH MATTERS**

WE OFFER THE FOLLOWING SERVICES:

- Individual Counseling
- Anxiety or Stress
- Continued Sadness or Depression
- Relationship or Family Stressors
- Grief and Loss
- Difficulty Adjusting or Coping with Life Issues
- Social Emotional Learning (SEL) Coaching
- Other Topics such as Substance Use, trauma, and Stressors Related to COVID-19

**Meet the Staff:**

**Meet the Staff:**

**Dr. Vassell**  
Behavioral Health Professional

Connect with me NOW!  
Student Support Services  
Silver Suite in the 1000 Building  
Rose.vassell@psmibeachschools.org

**BE KIND TO YOUR MIND**

**Mrs. Chase**  
On-site Therapist

Connect with me NOW!  
Student Support Services  
Blue Suite in the 1000 Building  
Tina.Chase@psmibeachschools.org

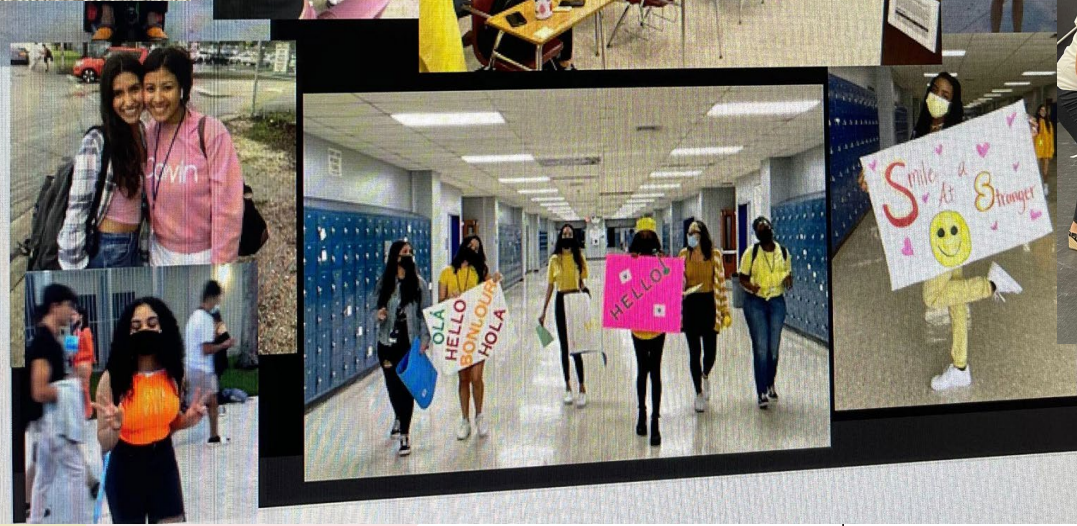
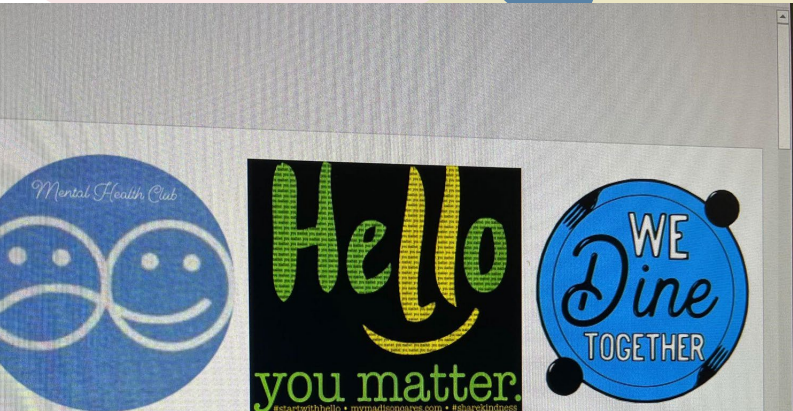
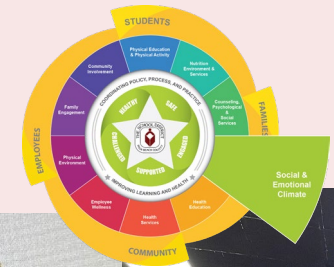



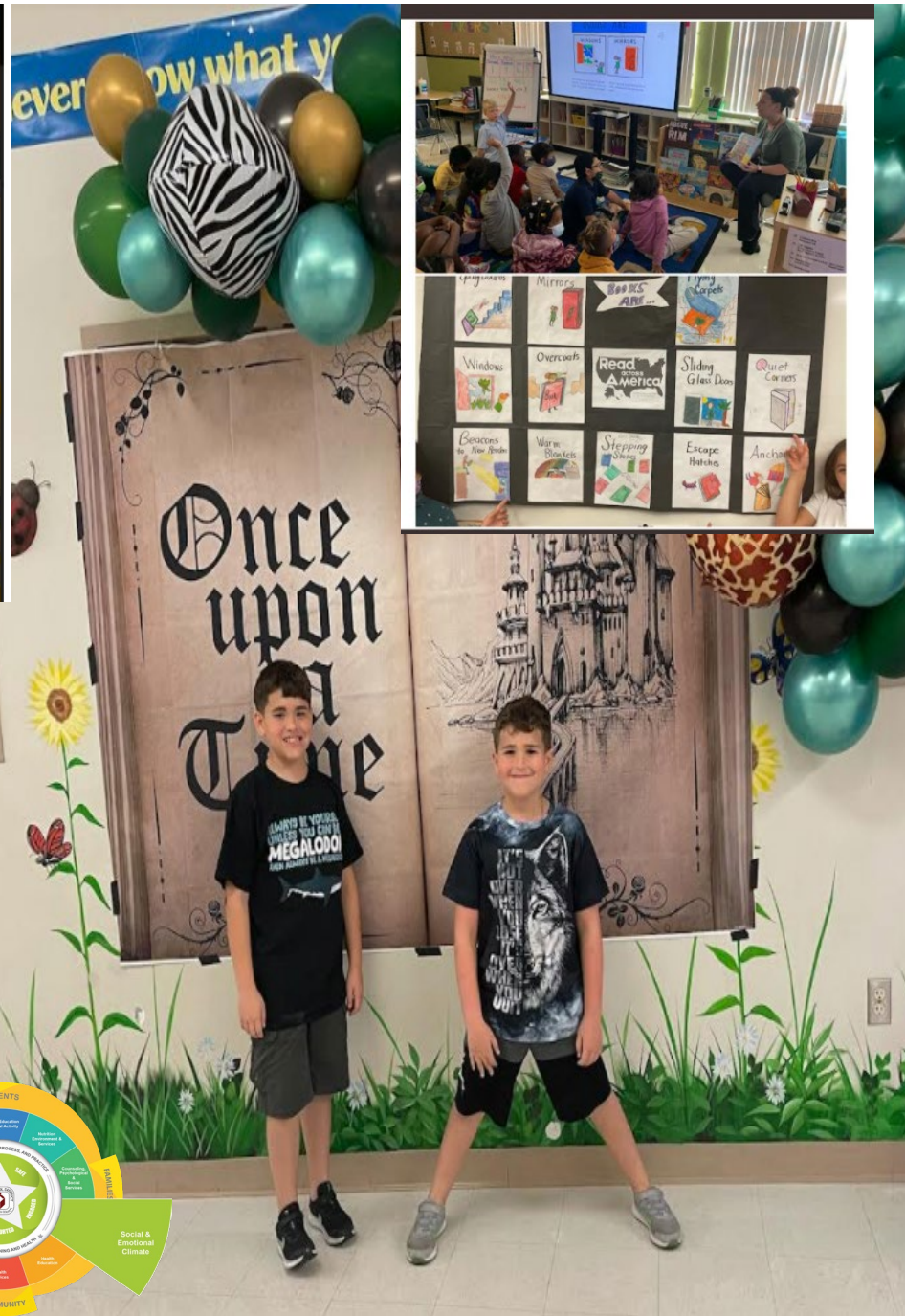

# DIAMOND VIEW Social & Emotional Climate



Positive Postcards Sent Home for our Students!

Windows and Mirrors- Learning about ourselves and others.

Literacy and SEL Week Events

Calm Corners in each Space/Classroom throughout the school.







# Whispering Pines Elementary School Social & Emotional Climate

Career Day - March 29th

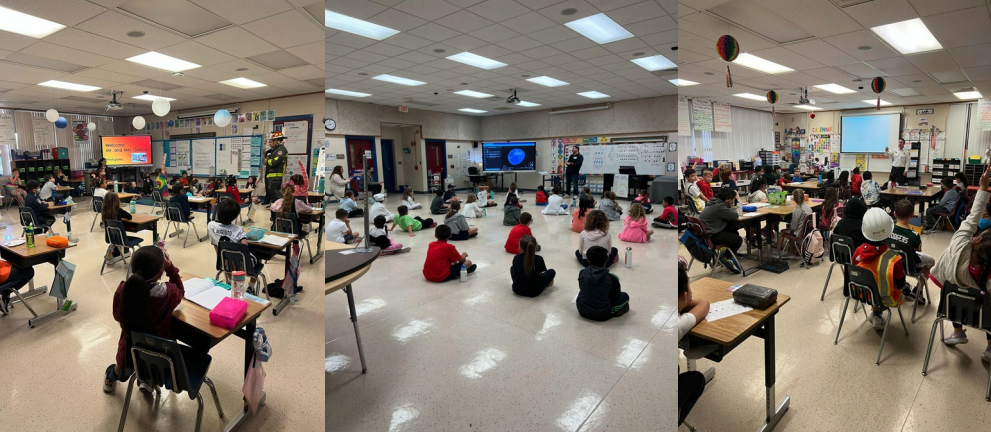

High-performing A-rated District





# Sunrise Park Elementary SEL

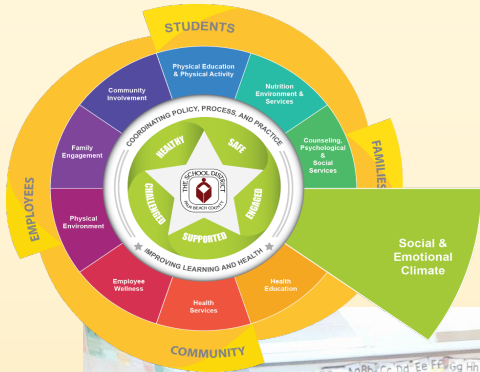

High-performing A-rated District





# Indian Pines Elementary Social & Emotional Climate

At IPES we host monthly staff challenges to promote a whole school environment where everyone works together to build a single school culture & unity.



## Team Shirt Challenge



High-performing A-rated District



## The Amazing Race Staff Challenge







# Boca Raton Community High School

## Social Emotional Climate

RECAP



Student DJ at Lunch



Diversity is Embraced



Give a compliment get a compliment



Dancing at Lunch



# Whole School, Whole Community, Whole Child (WSCC) Model

## Health Education Update

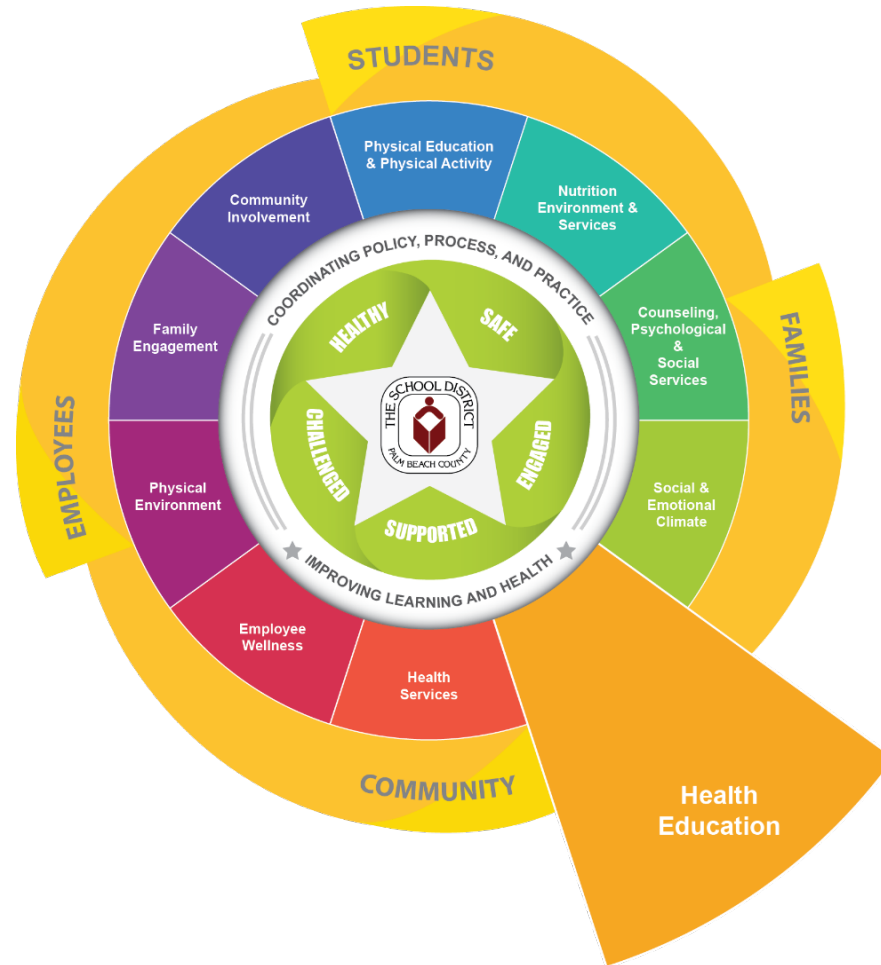

High-performing A-rated District





# Addison Mizner School, K-8 Health Education



## Red Ribbon Week

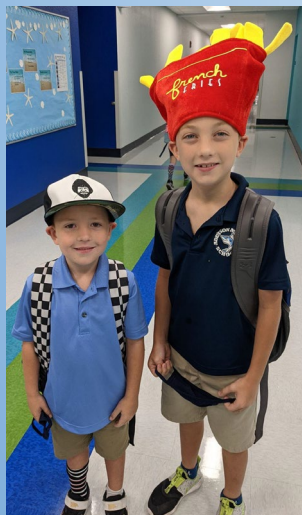
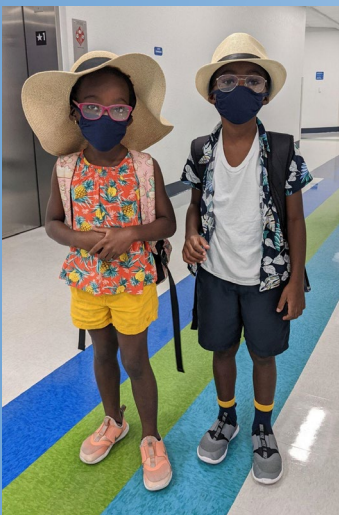





**Red Ribbon Week** is HUGE at AMS. This is an event that involves students, faculty and parents. Each day has a different theme and dress-up opportunity. This is partnered with educational content delivered in the classrooms and as part of Guidance curriculum.





## Red Ribbon Week

Monday, October 25 -  
Friday, October 29, 2021

 <p><b>Monday</b> <b>Red-y to Live a Drug-Free Life</b> <i>Dress in your red ribbon best</i></p>	 <p><b>Tuesday</b> <b>Team Up Against Drugs</b> <i>Wear your favorite sports team t-shirt or jersey</i></p>	 <p><b>Wednesday</b> <b>Drug-Free Head to Toe</b> <i>Wear hats &amp; crazy socks</i></p>
 <p><b>Thursday</b> <b>Explore the World, Not Drugs</b> <i>Dress tropical/ like a tacky tourists - No swimwear</i></p>	 <p><b>Friday (K-5th)</b> <b>Don't Let Drugs Be a Part of Your Story</b> <i>Dress as your favorite literary character for the Storybook Character Parade</i></p>	 <p><b>Friday (6th)</b> <b>Say Boo to Drugs</b> <i>Dress in black, orange and purple and don't forget to buy Boo-grams for your friends!</i></p>







Addison Mizner School presents

## Storybook Character Parade for K-5th

Friday, October 29, 2021

Please dress your child like their favorite character from literature.  
**Please do not send any toy weapons.**  
Parade will be recorded for parents to view.





# Boca Raton Community High School

## Health Ed. Update



Water Bottle Refill Stations



Healthy Options



New Vending Machines

# Whole School, Whole Community, Whole Child (WSCC) Model

## Employee Wellness



High-performing A-rated District







## DVE Wellness Relaxing Room & Meditation for Our Wonderful Staff Members



**During Mental Health Week, we set up a “Relaxation/ Meditation” room for our Faculty Staff Members to use during break times with Spa Treats & Raffles!**

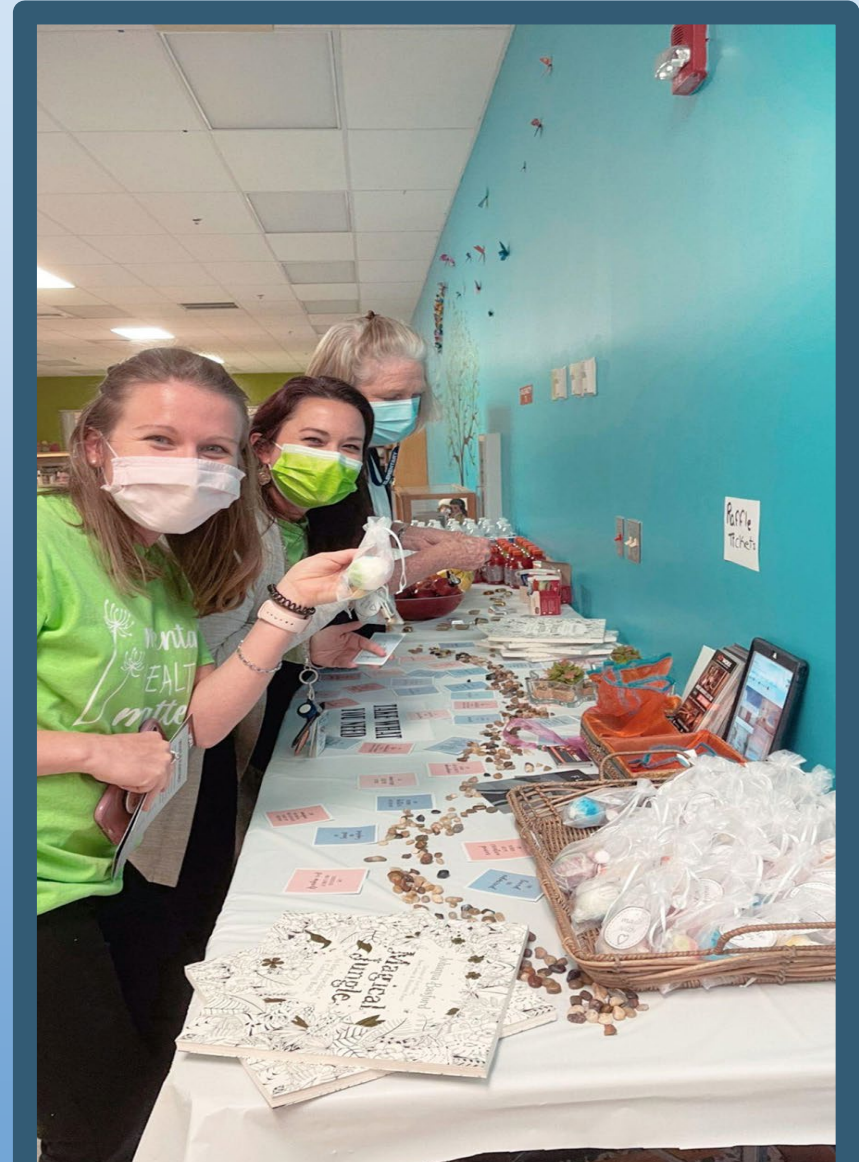



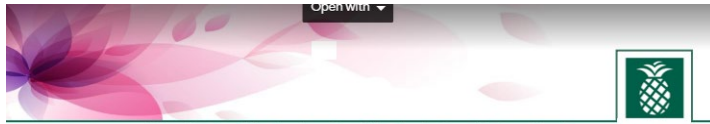

# SAVE THE DATE

WE HAVE COLLABORATED WITH BOCA RATON REGIONAL HOSPITAL  
TO BRING THE **PRESSEL MAMMO VAN** TO YOU!

WOODLANDS MIDDLE SCHOOL  
THURSDAY, FEBRUARY 10<sup>th</sup> 2022  
9:00am-2:00pm

## Important Appointment Information

- Screening mammograms for patients 35 and over
- A scheduled appointment is required & no walk-ons are permitted.
- **To make your appointment: Call 561-955-5438 or go to [www.brhh.com/mammovan](http://www.brhh.com/mammovan)**
- **Information will be needed at time of scheduling call**
- Financial assistance available for the uninsured by calling Troy Bingham at 561-955-4294
- Please bring copies your previous mammograms with reports to your appointment.
- Results are available within two business days.
- Screening Mammograms covered 100% by most insurance plans.

### COVID-19 Information:

- Please wait for a call from the Van team **before** coming to Van on your appointment date. They will give you an exact arrival time and will perform the health screen on the phone.
- The Van is disinfected between each patient.
- Please arrive wearing a mask, and when you will be given a hospital-grade mask to be worn during the mammogram.

# Woodlands Middle School We are Mustangs Pride



Winner for the \$500 worth of Red Apple Supplies funded by UnitedHealthcare and the Education Foundation. **video below**

<https://youtu.be/hzHBSpofFIU>



High-performing A-rated District







# Eagles Landing Middle School Staff Wellness

## Staff Wellness Google Classroom



This is a Google Classroom created by our school's wellness person Mrs. Nicole Phillips. Over 50 staff members have voluntarily joined and receive periodic updates from Mrs. Phillips with wellness tricks and tips including healthy recipe ideas, physical fitness tips and great nutritional advice.

## Staff Kickball



Our ELMS staff and faculty competed in a district wide Kickball tournament throughout the fall. This built comradery among our staff while promoting physical fitness.







# S.D. Spady Elementary Employee Wellness



The “**Gift of Time**” Courtesy of the Administration: The admin. team covered all of the teachers for an entire hour and gave them a beach themed relaxation hour!

High-performing A-rated District





# Spanish High S

Our campus continues to improve every day with our refresh! We are lookin' good!

Phy  
Envir

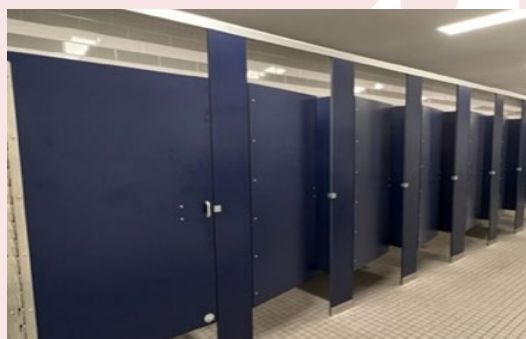

# Whole School, Whole Community, Whole Child (WSCC) Model

## Family Engagement

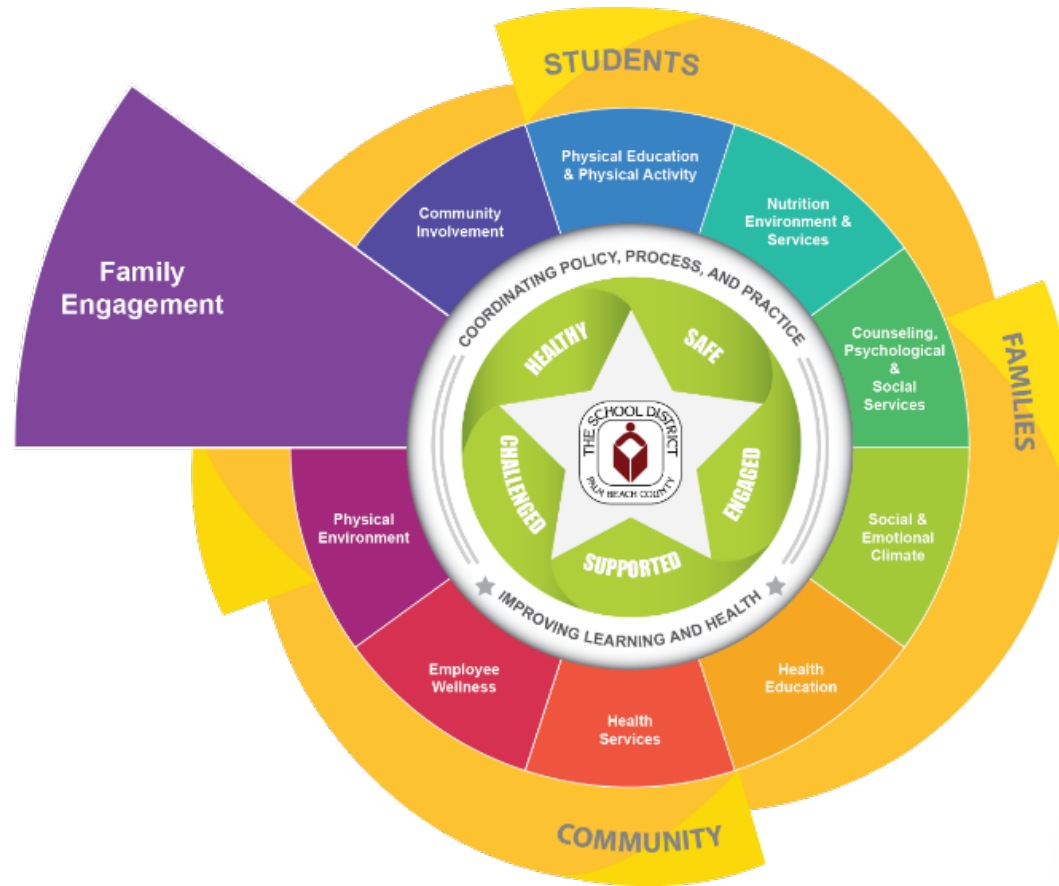

High-performing A-rated District





# Sunrise Park Elementary Family Engagement



Walk to School



Music Appreciation Night

High-performing A-rated District







# Family Engagement at Boca Raton Elementary

We held one of our first in-person events, STEM Night, and our families came together ready to learn!

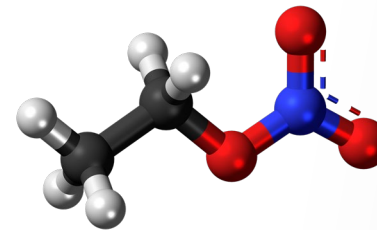
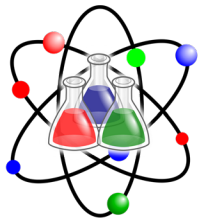
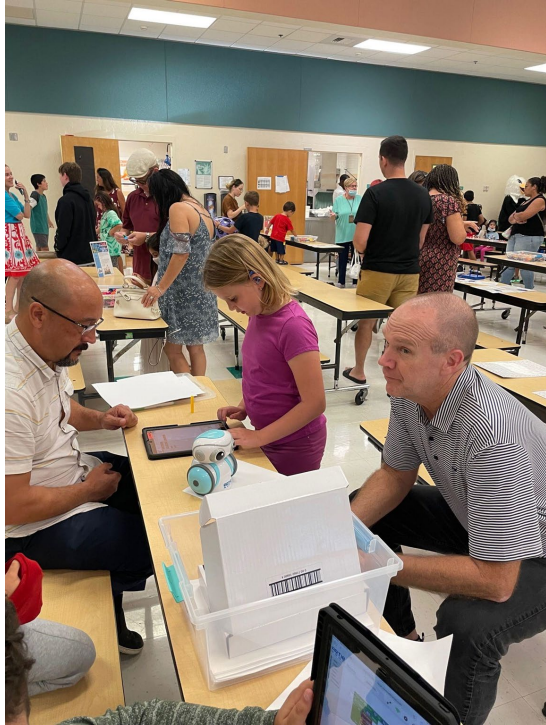

High-performing A-rated District







# Eagles Landing Middle School Families & Community Wellness

## Turkey Trot

This is our annual 5K to get our students out and active in the community with their families and friends.



## American Heart Challenge

This fun day of fitness activities made a tremendous impact and helped millions of Americans through increased awareness of cardiovascular disease, lifesaving scientific research and critically needed education efforts.



High-performing A-rated District



# Whole School, Whole Community, Whole Child (WSCC) Model Community Involvement

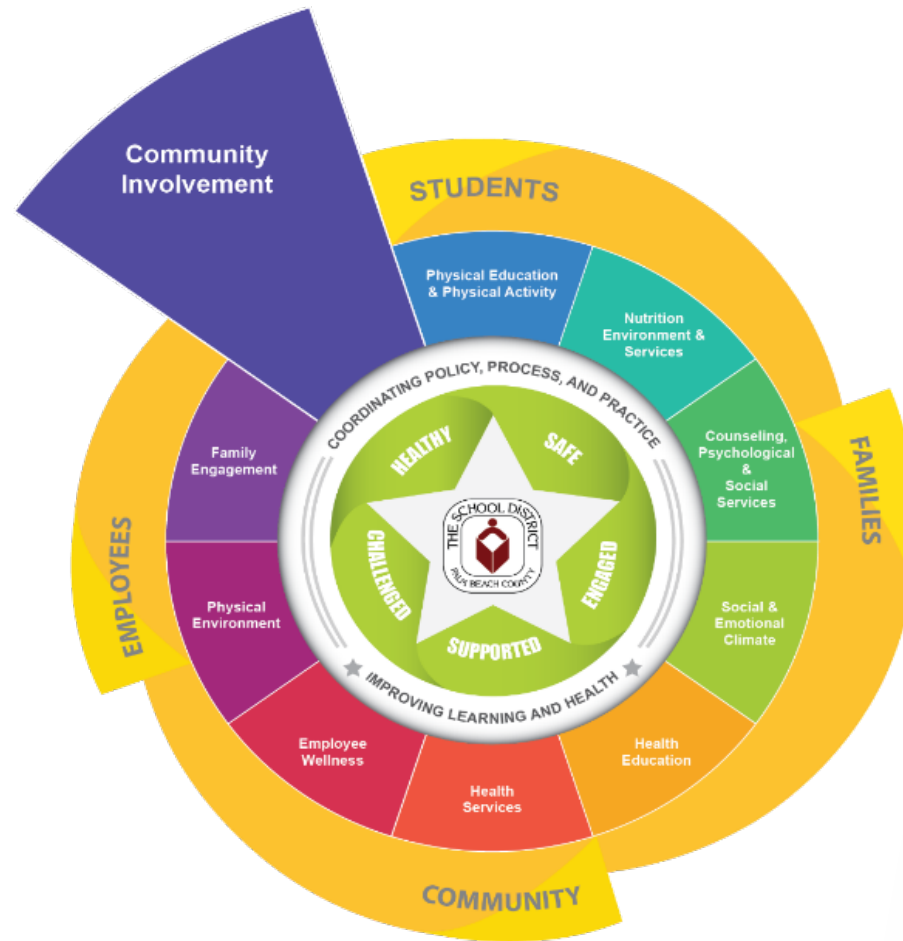

High-performing A-rated District





# Sandpiper Community Involvement



**Holiday Toy Drive**



**Visit from our fire Department**



**Vocabulary Hat Day**



**Celebrating Veterans in our community**



**Art out in the community and community reading night at Barnes and Noble**







# S.D. Spady Elementary Community Involvement



The Delray Beach Holiday Parade



School Supply Donations from The Delray PD



A Visit from The Delray  
Beach Fire Dept.



Community Support

High-performing A-rated District







# Community Involvement at Boca Raton Elementary

Florida Atlantic University is one of our Community Partners. With tickets they provided to our staff and families, we showed up to support FAU at their Homecoming Football game this year!



High-performing A-rated District

MORE OF EVERYTHING YOU WANT FOR YOUR CHILD



PALM BEACH COUNTY SCHOOLS  
Your **BEST** Choice!



# Spanish River High School Community Involvement

Psych Honor Society - American Foundation for Suicide Prevention walk



#togethertofightsuicide



We Dine Together

Speak Up for Kids



Kindness Matters 365 - National Honor Society



NHS cereal drive for Junior League of Boca/Boca Helping hands

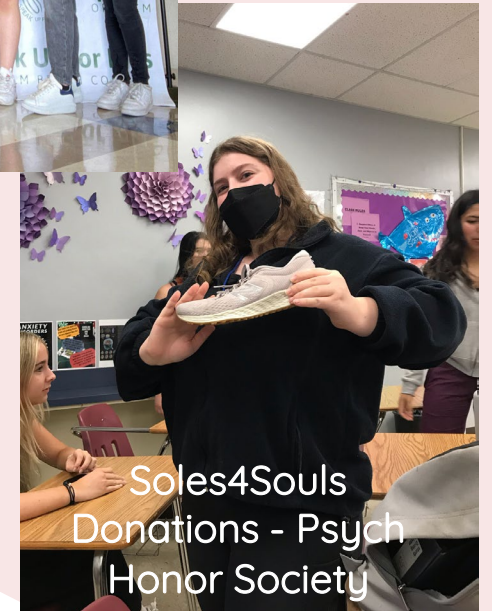

Soles4Souls Donations - Psych Honor Society





# Village Academy Center Community Involvement



As a part of Village Academy's mission statement, Village Academy will partner with the community and stakeholders to prepare conscious, critical thinkers who are equipped to create equitable and sustainable world.

High-performing A-rated District



# The School District of Palm Beach County

Working in Concert to Create a  
*Whole School, Whole Community,  
Whole Child Culture...*

A Symphony of Services  
Improving Learning and Health



Your **BEST** Choice!

Wellness Promotion Policy (2.035)

For more information contact:

Wellness@palmbeachschools.org

QUESTIONS

# Q & A

ANSWERS



# Thank You

<https://twitter.com/southPbcasd>

MORE OF  
EVERYTHING YOU  
WANT FOR  
YOUR CHILD



PALM BEACH COUNTY SCHOOLS  
Your **BEST** Choice!

High-performing A-rated District



# Join Angela Brent-Harris in a Minute of Tai Chi...

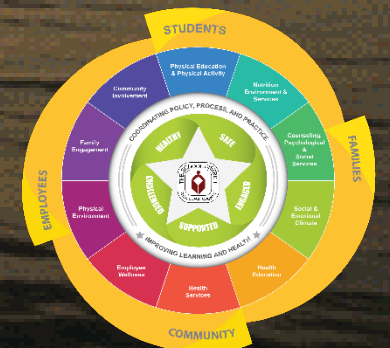

# Awards & Recognition

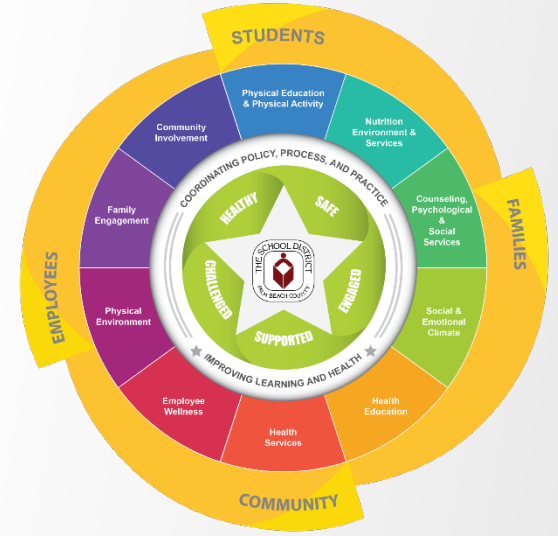
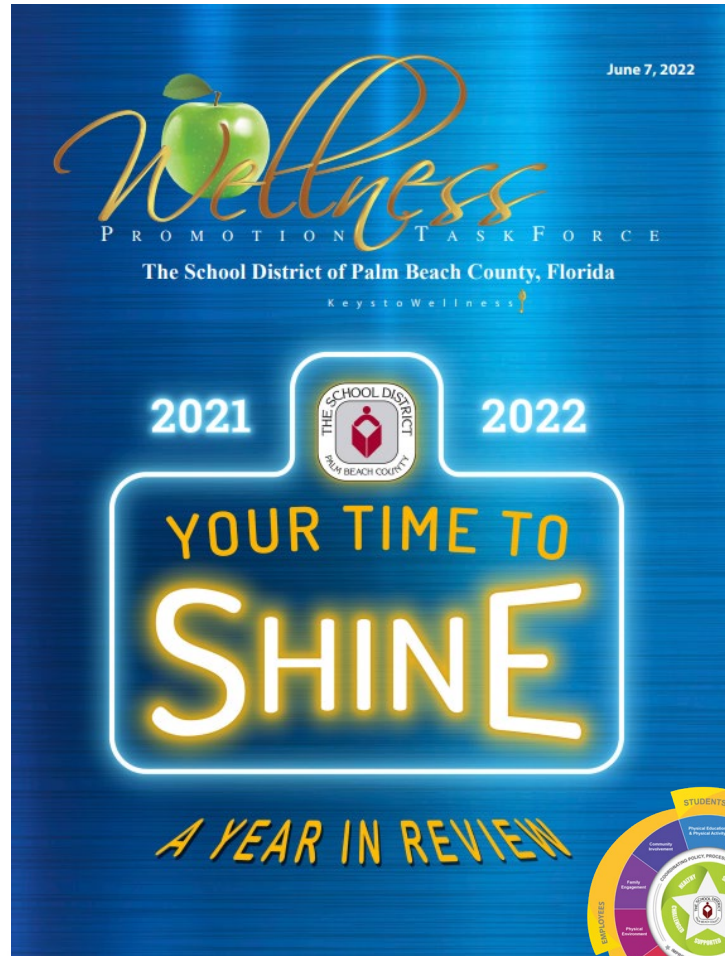

High-performing A-rated District





# Pre-Holiday Meal Distributions Recognitions...

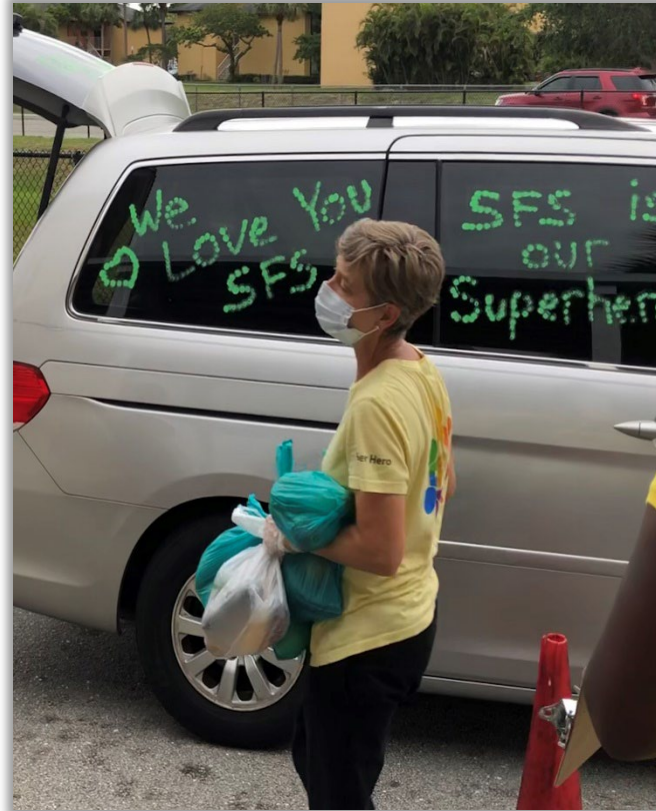

**Presenter:** Allison Monbleau, School Food Service Director

High-performing A-rated District







# Pre-Holiday Meal Distributions Recognitions...

(FY22: Thanksgiving Holiday, Winter Break, and Spring Break)



Schools	Principals	School Food Service Managers
Atlantic Community High	Sandra Edwards	Kasandra Salamanca
Bear Lakes Middle	Dr. Kirk Howell	Cynthia Doonan
Boynton Beach Community High	Anthony Lockhart	Elisa Bracero
Forest Hill Community High	Esther Rivera	Sean Riley
Gove Elementary	Kimberly Thomasson	Michele Kalsbeck
Glades Central Community High	Melanie Bolden-Morris	Josephine Zollo
Hammock Pointe Elementary	Stephanie Cook	Heather Widener
H.L. Johnson Elementary	Crystal Amado Kucharski	Shriecce Franks
Howell L. Watkins Middle	Dr. Presley Charles	Lizbeth Maldonado Rotger
John I. Leonard High	Dr. Jesus Armas	Matthew Whitehall
Jupiter Elementary	Nicole Daly	Carol Greer and Bradley Molter
Lantana Elementary	Janyn Robinson	Cathy Molano
L.C. Swain Middle	James Thomas	Johanna Sanchez
North Grade K-8	Nicole Patterson	Erica Thomas
Okeeheelee Middle	Elizabeth Morales	Kevra Rose
Pahokee Middle-Senior High	Dwayne Dennard	Barbara Johnson & Rosie Warren
Spanish River Community High	Allison Castellano	Joyce Corbett
Suncoast High	Kathryn Koerner	Valerie Mayo
Tradewinds Middle	Shakeica Robinson	Jacqueline Bahaw
Wellington Landings Middle	Lindsay Ingersoll	Corie Kerezman

# Congratulations!

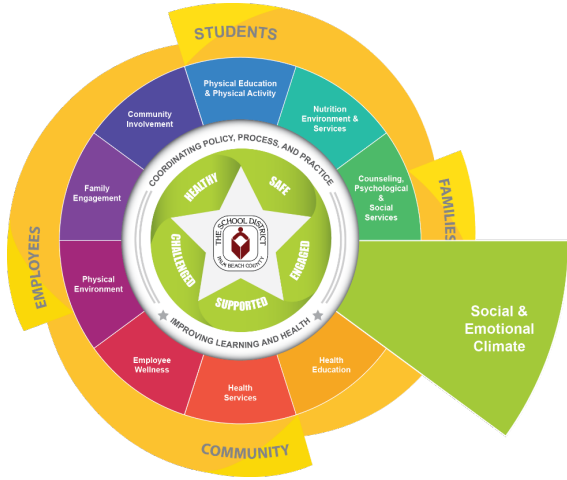

# School and Family Support...

**Presenter:** Michael Kanusky, Project Connect Specialist



High-performing A-rated District





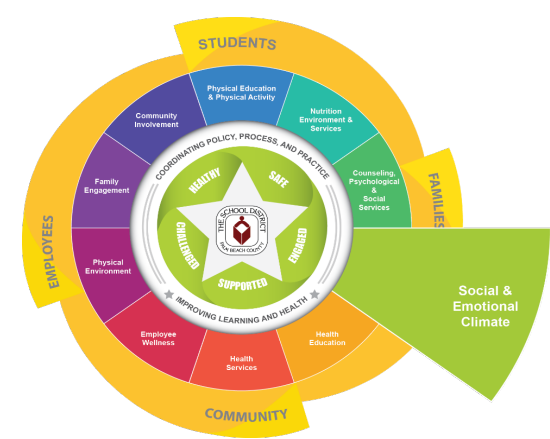

The School District of Palm Beach County  
Wellness Promotion Task Force

# ***School and Family Support Award*** To

## **Dr. Suzanne Spencer**

Chief Executive Officer, Living Skills in the Schools



For Working in Concert to Create a



**Whole School, Whole Community, Whole Child Culture...**

Providing Opioid Prevention Programming for Students, Staff, and Families



High-performing A-rated District

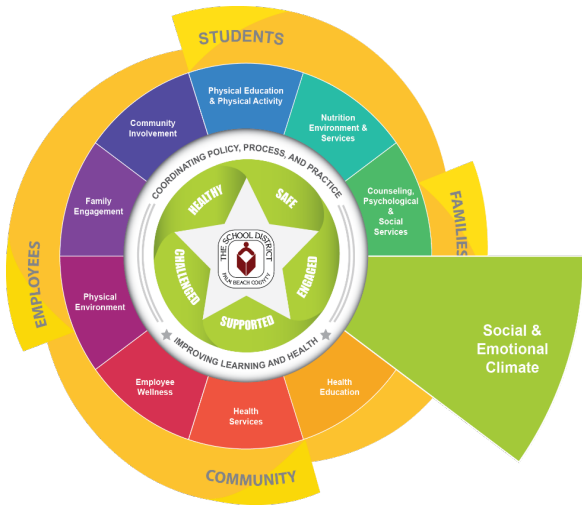

# Thinking Outside the Lunchbox...

**Presenter:** Michael Kanusky, Project Connect Specialist



High-performing A-rated District







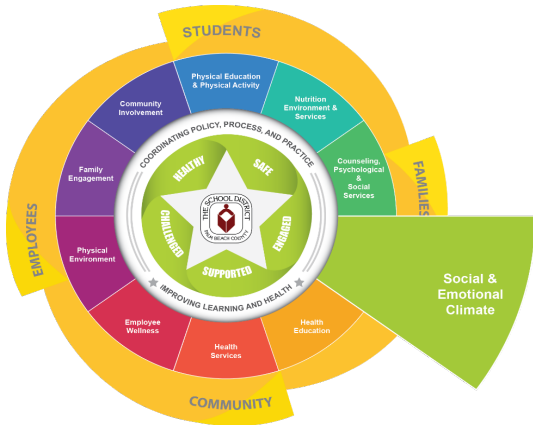

The School District of Palm Beach County  
Wellness Promotion Task Force  
***Thinking Outside the Lunchbox***  
To

**Wellington Landings Middle School**  
**School Food Service Staff**

For Working in Concert to Create a



**Whole School, Whole Community, Whole Child Culture...**

Promoting a Positive Single School Culture with the Lunch Lady Squad Tik-Tok Video



High-performing A-rated District





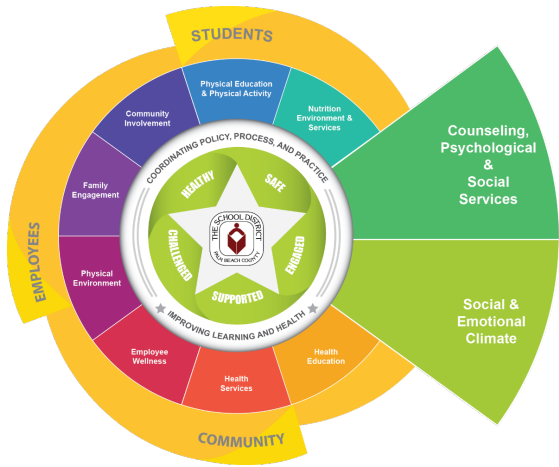

*Congratulations!*



# Exemplary Program Advisors...

## Safe School Ambassador's (SSA) Program



**Presenter:** Kim Mazauskas, Student-Based Initiatives Coordinator  
SSA National Trainer





## Exemplary Program Advisors... Safe School Ambassadors (SSA) Program



Schools	SSA Advisor(s)	Principal
Atlantic Community High	Mary Rizziocascio	Sandra Edwards
Boca Raton Community High	Jordan Hernandez and Gerry Akert	Dr. Suzanne King
Coral Reef Elementary	Shannon Kruzel and Jenny O'Halloran	Bobbi Moretto
Crestwood Middle	Lisa Hutchins	Dr. Stephanie Nance
Cypress Trails Elementary	Karina Egipciano	Bruce Saulter
Don Estridge High Tech Middle	Rosa Menendez and Towhid Nishat	Joshua Davidow
Elbridge Gale Elementary	Nicole Martinez	Gail Pasterczyk
Gove Elementary	Michelle Riker	Kimberly Thomasson
Howell L. Watkin Middle	Rutheanna Bruce	Dr. Presley Charles
Hope Centennial Elementary	Anjernetta Clemons and Malin Gaspar	Lakisha Nathan
Jupiter Middle	Amy Thoman	Lisa Hastey
Omni Middle	Alessandra Ourives	Dr. Nikkia DeLuz
South Grade Elementary	Sara Tutoni and Stephanie Balfour	Dr. Ana Arce-Gonzalez
South Tech Preparatory Academy	Adriana Ortiz	Nicole Handy
Spanish River Community High	Dr. Rose Vassell and Natalie Havens	Allison Castellano
Starlight Cove Elementary	Cassandra White	Kimberly Jules
Suncoast Community High	Lisa Rodriguez	Kathryn Koerner
Tradewinds Middle	Maggie Sanon and Sandra Milligan	Shakeica Robinson
U.B. Kinsey Elementary School of the Arts	Debra Peterson	Alexander Bembry
West Boca Raton Community High	Elizabeth Townsend and Lauren Schneider	Edmund Capitano
Whispering Pines Elementary	Amanda Wilkerson	Barbara Riemer
Woodlands Middle	Kayla Irby	Jenifer Kuras



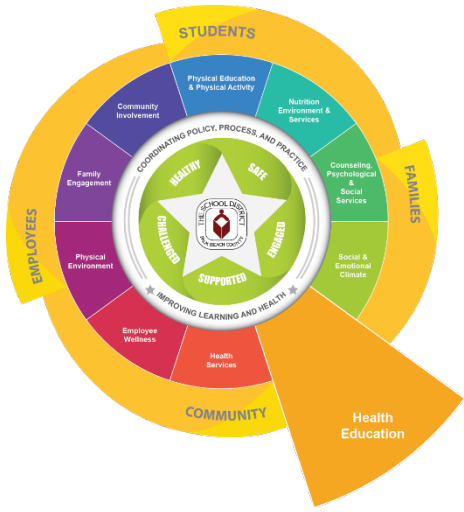

# We're All In – Champion for Equity and Education...

**Presenter:** Pete Stewart, Health Education Specialist



High-performing A-rated District



# “We’re ALL In! Champion for Equity in Education

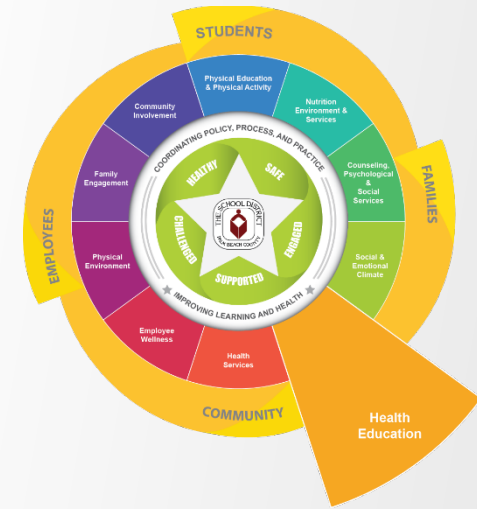

## Julie Seaver, Executive Director Compass Community Center







# Outstanding Health Services Partners...



**Presenters:** Dr. Debra L. Robinson, School Board District 7  
Keith Oswald, Chief of Equity and Wellness  
Dr. Merris Smith, Health Services Specialist  
Vicki Alderman, Health Services Specialist



High-performing A-rated District





# FLORIDA DEPARTMENT OF HEALTH SCHOOL HEALTH SERVICES

- ❖ Provided Support to Palm Beach County Schools during the Pandemic
- ❖ Provided CDC and FDOH COVID-19 Guidelines to School Health Partners. Worked collaboratively to develop local procedures in providing school health services to students in Palm Beach County Schools.
- ❖ Provided oversight for Statutory Program Requirements to appraise, protect and promote the health of students.







# Health Care District

## PALM BEACH COUNTY

- ❖ Provided Support to Palm Beach County Schools during the Pandemic.
- ❖ Collaborated with the School District on COVID-19 screening and testing protocols and processes.
- ❖ Provided information on testing resources in the community.
- ❖ Conducted COVID-19 screening and testing of students at schools.



# Congratulations!

## Exceptional Public Health Leader...



**Presenters:** Erica Whitfield, School Board District 4  
Keith Oswald, Chief of Equity and Wellness  
Dr. Glenda Sheffield, Chief Academic Officer



High-performing A-rated District







# Dr. Alina Alonso...



USA TODAY's Women of the Year

High-performing A-rated District



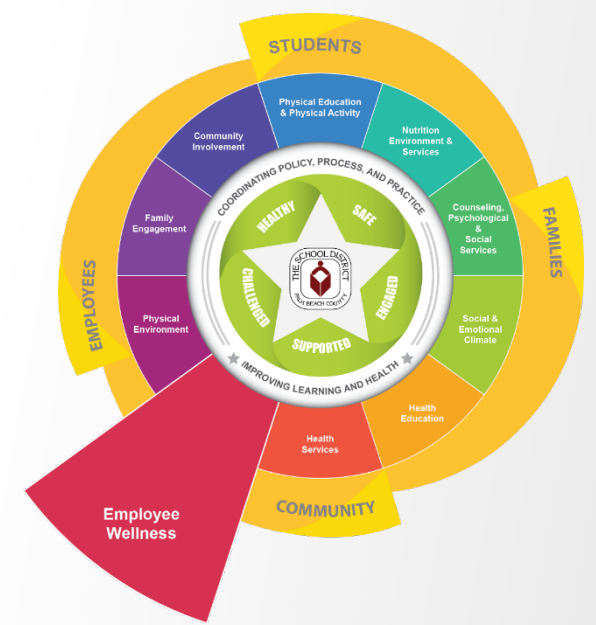

# RISE – Resilience In School Environments...

**Presenters:** Carlye Fabrikant, Employee Wellness Coordinator  
Dr. Laurie Stradley, Chief Program Officer – Alliance for a Healthier Generation



High-performing A-rated District









## RISE (Resilience in School Environments) Schools:

Everglades Elementary  
 Gove Elementary  
 Howell L. Watkins Middle  
 Meadow Park Elementary  
 Palm Beach Central High  
 Palm Beach Public  
 Plumosa SOA – K-8  
 Tradewinds Middle  
 Grassy Waters Elementary  
 Boca Raton Community High

Eagles Landing Middle  
 Sunrise Park Elementary  
 South Grade Elementary  
 Lake Worth Middle  
 Glades Central Community High  
 Starlight Cove Elementary  
 Manatee Elementary  
 Loggers Run Community Middle  
 Citrus Cove Elementary  
 Alexander W. Dreyfoos SOA

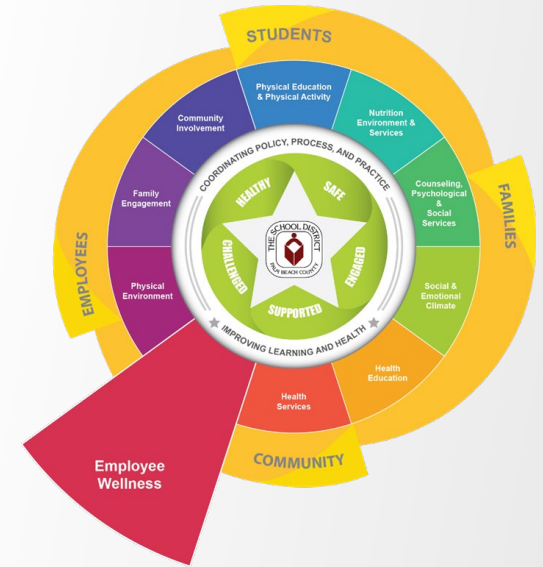

ALLIANCE FOR A  
**HEALTHIER  
 GENERATION**





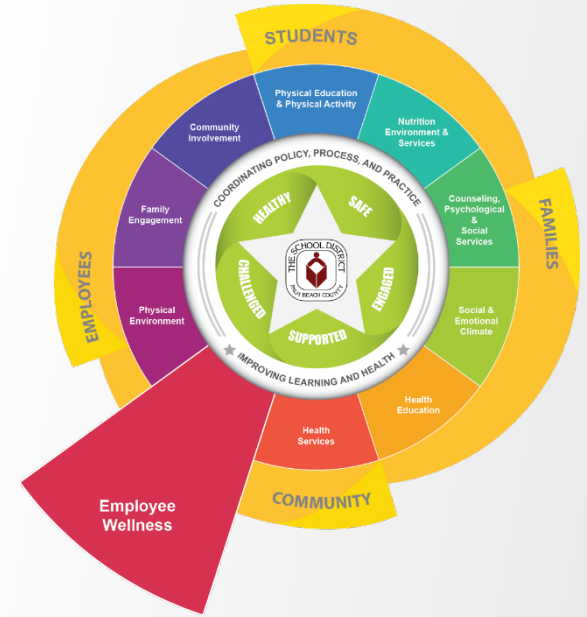

# Wellness Champion Superheroes...

**Presenters:** Carlye Fabrikant, Employee Wellness Coordinator  
Charlette English-Wright, Assistant Wellness Coordinator



High-performing A-rated District





Meet  
*Wellness Champion*



## FY22 WELLNESS CHAMPION SUPERHERO AWARDS

**Gail Zimmerman**, Jupiter Elementary

**Jennifer Blanchette**, Exceptional Student Education

**Kristen Frazer**, Christa McAuliffe Middle

**Patricia Crossland**, Adult and Community Education

**Danielle Symanski**, Palm Beach Public

**Tenieshia Everett**, Royal Transportation

**Paula Rigoli**, Federal and State Programs

MORE OF  
EVERYTHING YOU  
WANT FOR  
YOUR CHILD



PALM BEACH COUNTY SCHOOLS  
Your *BEST* Choice!



WELL DONE!

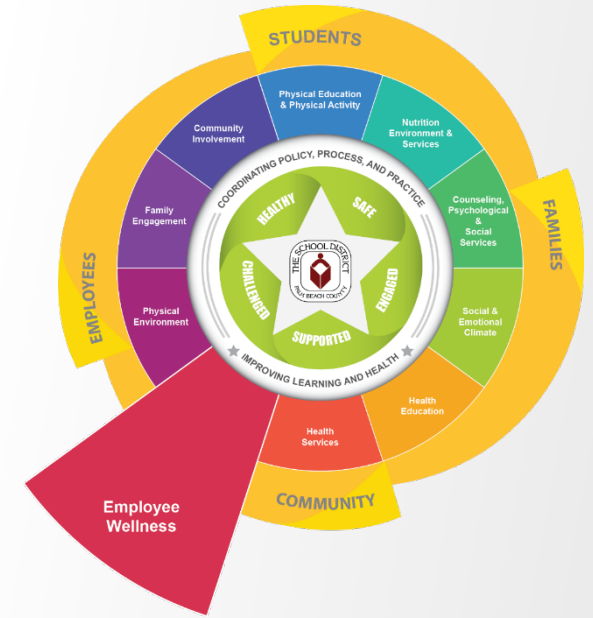

# Transportation Gardens...

**Presenters:** Carlye Fabrikant, Employee Wellness Coordinator  
Charlette English-Wright, Assistant Wellness Coordinator



High-performing A-rated District





# TRANSPORTATION GARDENS

**Annie Hunter**, North Transportation

**Angela Davis**, East Transportation

**Tenieshia Everett**, Royal Transportation

**Tammy Pierre**, West Transportation

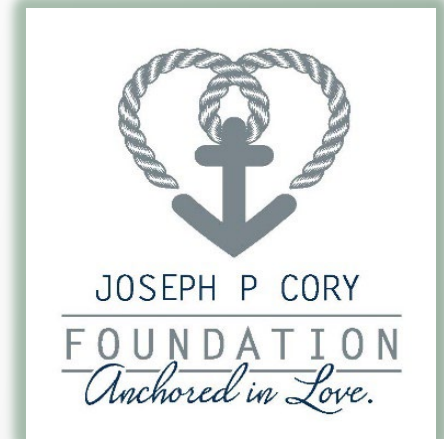



# THANKYOU!



## New Relaxation Rooms in FY22...

**Presenter:** Carlye Fabrikant, Employee Wellness Coordinator



High-performing A-rated District





# NEW RELAXATION ROOMS FOR FY22!

**Six Transportation Facilities** (Royal, South, East, North, West, and Central) - provided by Fifth Third Bank

**Emerald Cove Middle** - provided by Dr. Tristan Miceli

**RISE Schools** - provided by the Wellness Promotion Task Force

**Wellness Spotlight Awards** - Forest Park Elementary and Woodlands Middle - provided by Employee Wellness

**Hope-Centennial Elementary** - provided by the American Heart Association





# Close your eyes for a minute of body scanning to release stress...

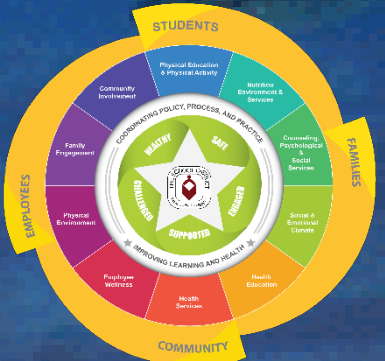

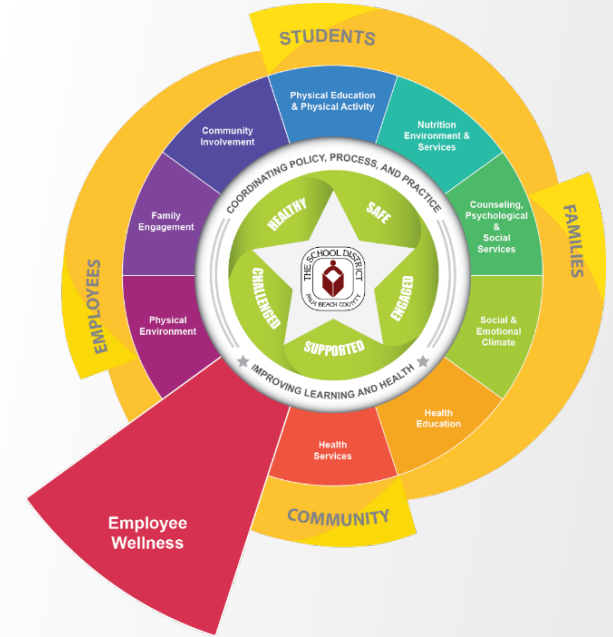

# Playground Safety...

**Presenter:** Joseph Sanches, Chief Operating Officer



High-performing A-rated District







# PLAYGROUND SAFETY AWARD...

Dennis Crivaro, Support Operations Leader, Central

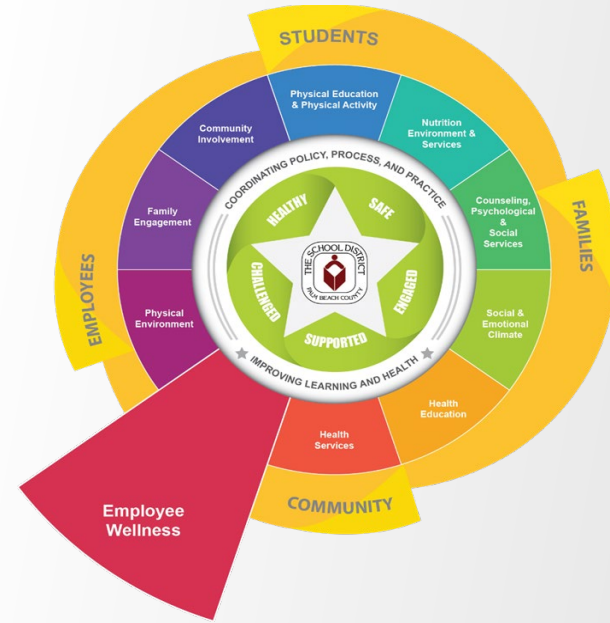

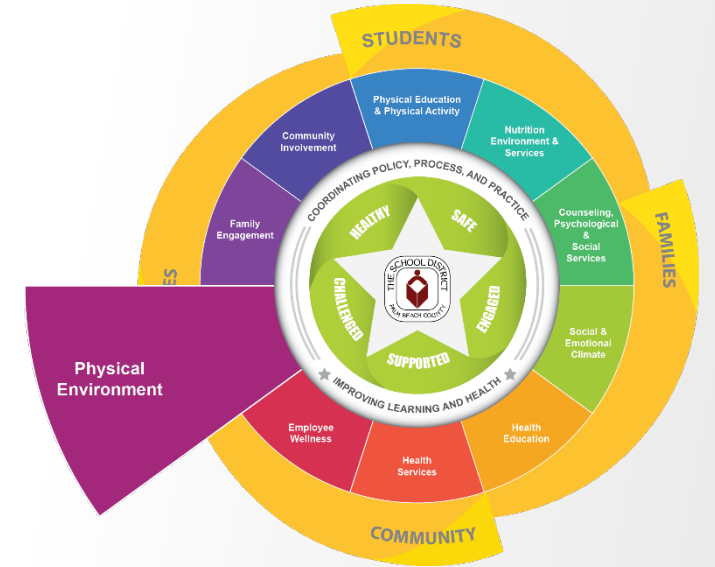

# Outstanding Sustainability Administrators...

Presenter: Joseph Sanches, Chief Operating Officer



High-performing A-rated District





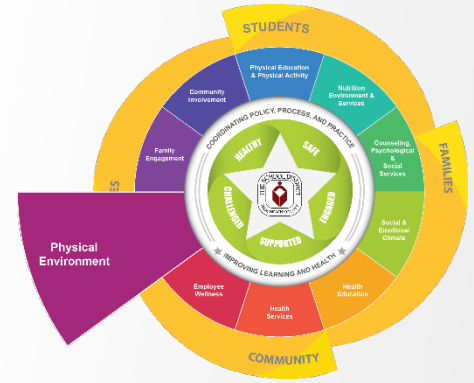

**Interpretive nature signage provides outdoor classrooms with educational opportunities for student enrichment**



High-performing A-rated District





**Superintendent Mike Burke visited the nature trail at Acreage Pines Elementary**

High-performing A-rated District





# Outstanding Sustainability Administrators...

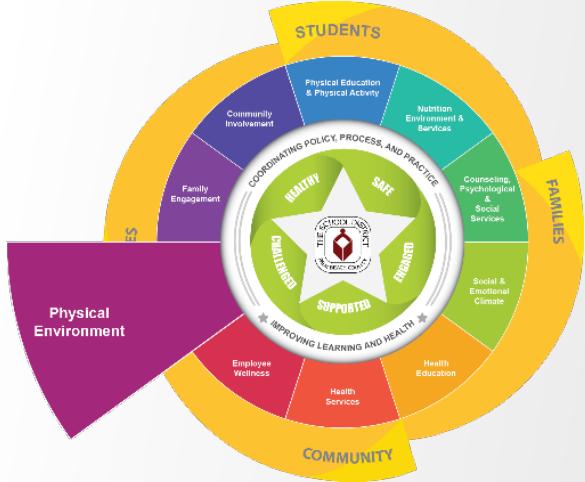

## Congratulations Acreage Pines Elementary

**Nina Montez – Assistant Principal**

**Darline Karbowski – Principal**



# Congratulations!

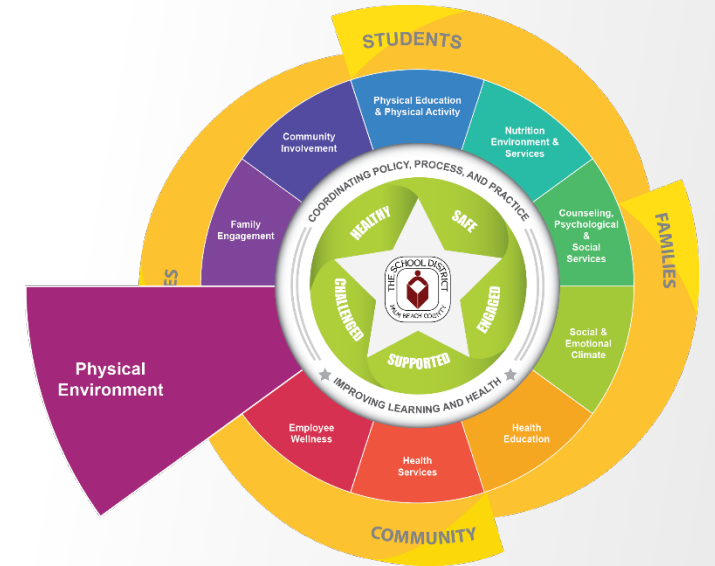

# School Garden Recognition...

**Presenter:** Allison Monbleau, School Food Service Director



High-performing A-rated District





IN OUR GARDEN WE

Calculate\*

WEED & WATER

Predict

PLAN

RESEARCH\*



# School Garden...

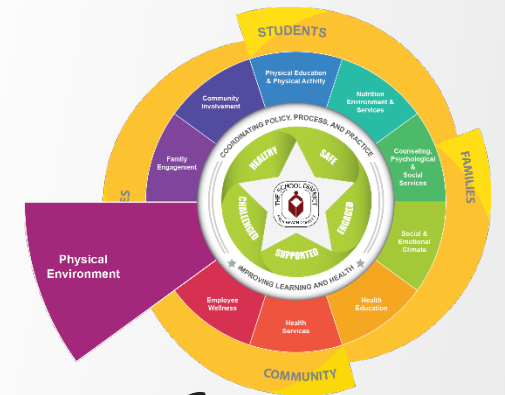

## Congratulations H.L. Johnson Elementary First PBC School Issued Growers Permit

- Crystal Amado Kucharski – Principal
- Julie Highsmith – Green Club Leader
- Katie Costain – PTO President





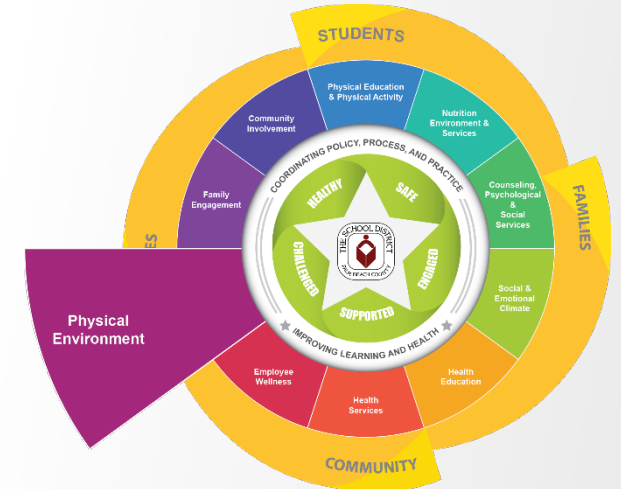
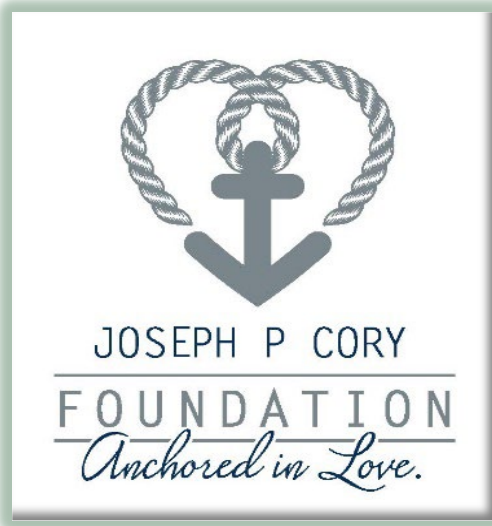

# Gardens of Hope – Grow It Forward Leadership...



**Presenters:** Nada Cory, Founder/President, Joseph P Cory Foundation  
Lisa Richman, Joseph P Cory Foundation



High-performing A-rated District





# Grow It Forward Leadership Awards

## 2022 HONOR ROLL

### Hammock Pointe Elementary

Mrs. Holly Nilsen, Mrs. Carri Jones Gallagher & Principal Stephanie Cook

### Plumosa School of the Arts K-8

Mrs. Sally Smollar & Principal Ronda Smith

### Morikami Park Elementary

Mrs. Ana Fraga & Principal Stephanie Quinones

Special thanks to Mrs. Carlye Fabrikant & Transportation Facilities

## Congratulations!

By supporting and participating in Gardens of Hope, you impact student health, one seed at a time!

Nada Maria Cory, Founder & President

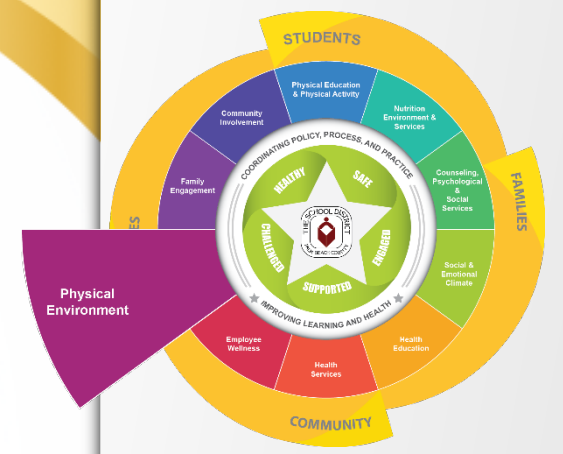

High-performing A-rated District

**MORE OF EVERYTHING YOU WANT FOR YOUR CHILD**



**PALM BEACH COUNTY SCHOOLS**  
Your *BEST* Choice!





# Community Outreach Champions...

**Presenters:** Javier Ortolaza, Welcome Center  
Elga Canipe, Welcome Center



**Welcome Center PBSO**  
@JavierOrtolaza

Immunization Van at the Welcome Center  
Wednesday, May 11, 18, & 25, 2022.  
8:00 am -10:00 am Sign-In  
10:00 am - 1:00 pm Immunization Services. @PBC\_MPatterson  
@ChoisKatty @CanipeElga

# Community Outreach Champions

## Community Immunization Services

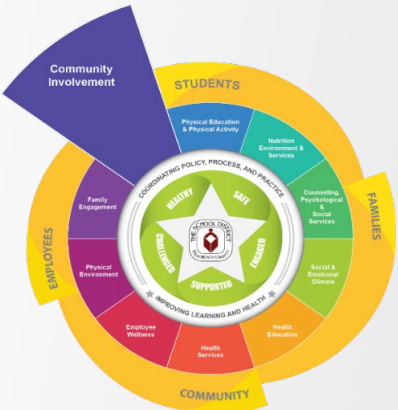

**MULTICULTURAL**  
Education

High-performing A-rated District

**MORE OF EVERYTHING YOU WANT FOR YOUR CHILD**

**PALM BEACH COUNTY SCHOOLS**  
*Your BEST Choice!*





# Community Outreach Champions

## Community Immunization Services

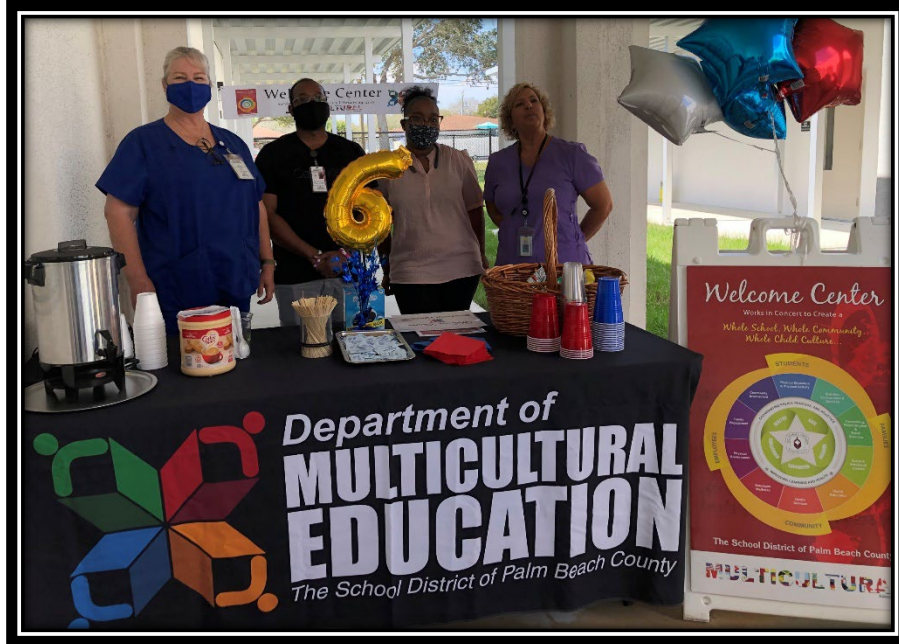
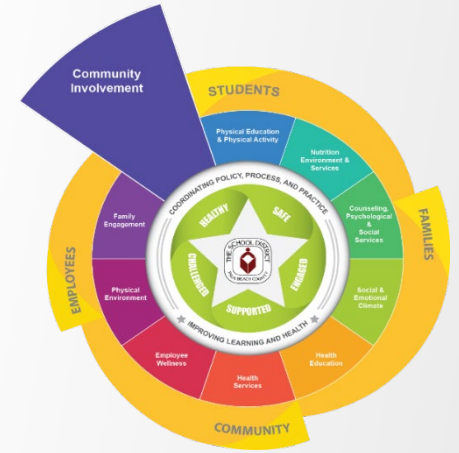

- Marcia Woodham, RN** – Immunization Program Manager
- Phyllis Diana, RN** – Supervisor, Vaccine Manager
- Arline Alleman, RN**
- Carol Addeo, RN**
- Christina Strickland, RN**
- Sherry Phillips, RN**
- Barbara Story, LPN**
- Bryan Washington** – Records Specialist
- Daisy Romo Martinez** – Records Specialist



# MULTICULTURAL Education

High-performing A-rated District



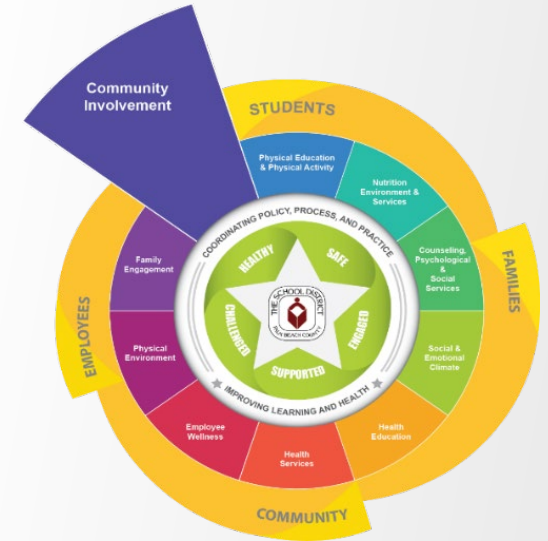

# McKinney-Vento Program (MVP) Supporters...

**Presenter:** Aleshia Coleman, MVP Program Planner





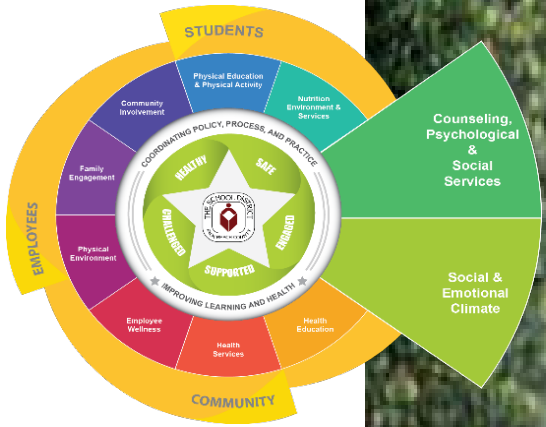

**Amanda Martell  
Outreach Pastor**



**Kristen Hubers  
Outreach Coordinator**





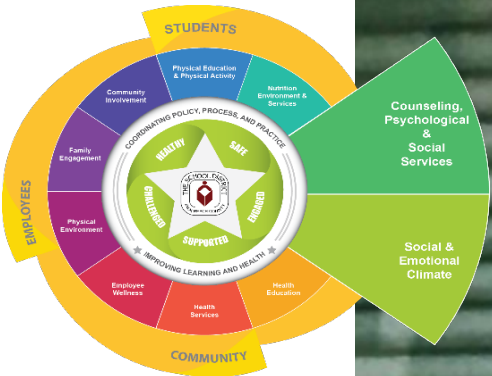

**Jennifer Smith, Founder & CEO**



**The Giving Closet Project Wardrobe Bags**





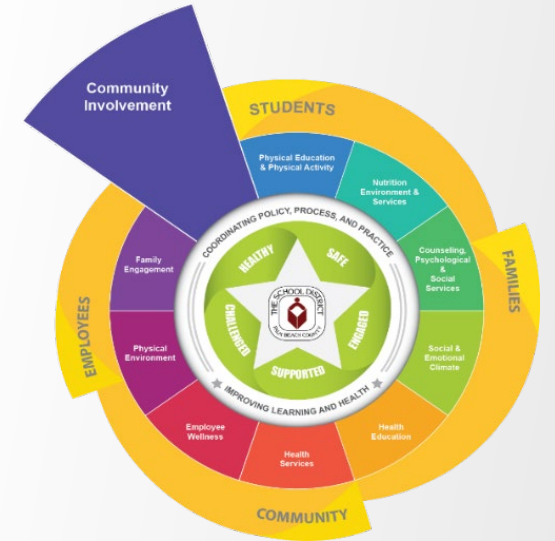

# Hunger Relief Beyond School Time Champions...

**Presenters:** Allison Monbleau, School Food Service Director  
Paula Triana, Wellness Promotion Manager



High-performing A-rated District









# Hunger Relief Beyond School Time Champions...

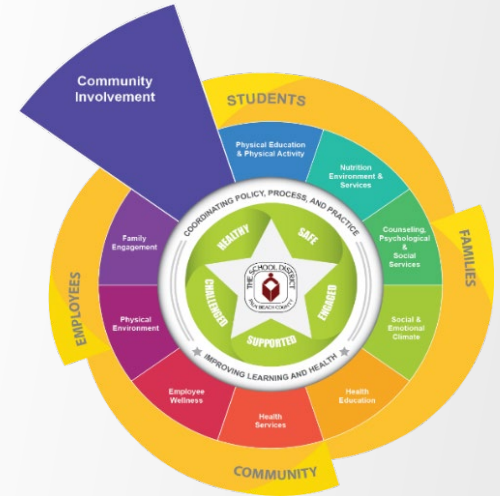

**Blessings in a Backpack** – Rosanne McGuire

**Boca Helping Hands** – Gregory Hazle and Bill Harper

**First United Methodist Church of Jupiter-Tequesta** – Stephanie McGuire

**Living Hungry** – Maura Plante

**Pan-Florida Challenge** – Jeri Goetz

**Palm Beach County Food Bank** – Liz Cabral and Zekera Christopher

**United Way of Palm Beach County** – Rev. Pam Cahoon, Julie Kreadle, and Dr. Seth Bernstein



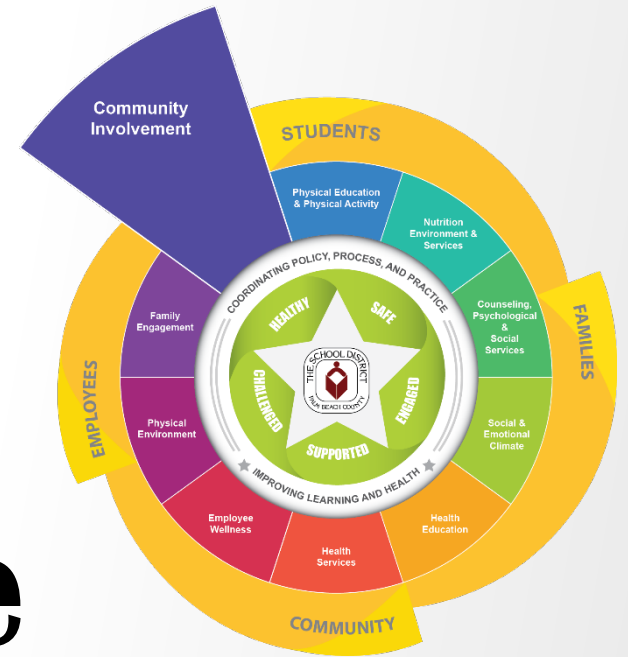

# Exemplary Blood Drive Performances...

**Presenters:** Claudia Passamonti, Regional Director, Collections & Recruitment  
Paul Caruso, Manager of Donor Recruitment



High-performing A-rated District







Exemplary Blood Drive Performances

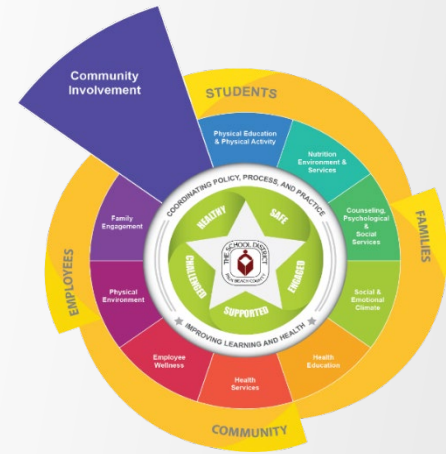

# Top School Award – Park Vista Community High



Dr. Enrique Vela – Principal  
Christine Finkel – Chairperson

291 Collected Units

Grateful for the partnership and for coming forward in support of our Mission saving lives in the community in the wake of the pandemic with very successful drives!





# Exemplary Blood Drive Performances

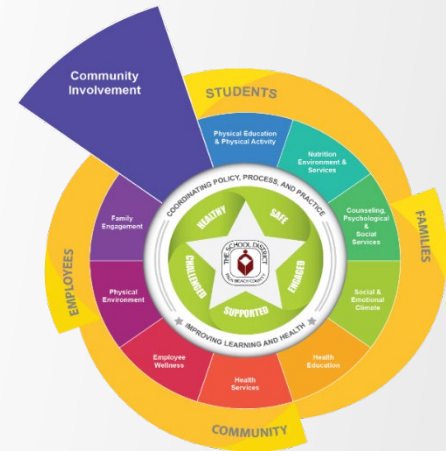

## Top Committee Award – Alexander W. Dreyfoos School of the Arts



**Blake Bennett – Principal**  
**Edward Hornyak – Chairperson**  
**Isabella Adia – Head Student Volunteer**

**This committee showed incredible organization and teamwork, great communication skills and excellent student donor flow.**





# RDKMelanoma

RICHARD DAVID KANN FOUNDATION

## 2022 Dr. John Kinney Art Contest Winners!

The Richard David Kann Melanoma Foundation fights to save lives through education about the prevention and early detection of skin cancer, specifically melanoma. RDK held its Annual Kinney Art Contest to encourage students in Palm Beach County to create pieces of art that advocate sun safety and skin cancer prevention techniques and the winners are...

### Presenters:

Zack Barrett, Director of Development and Operations  
Jenique Crawley, Education & Operations Coordinator

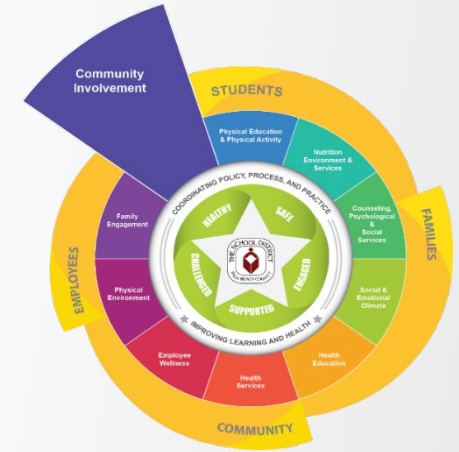
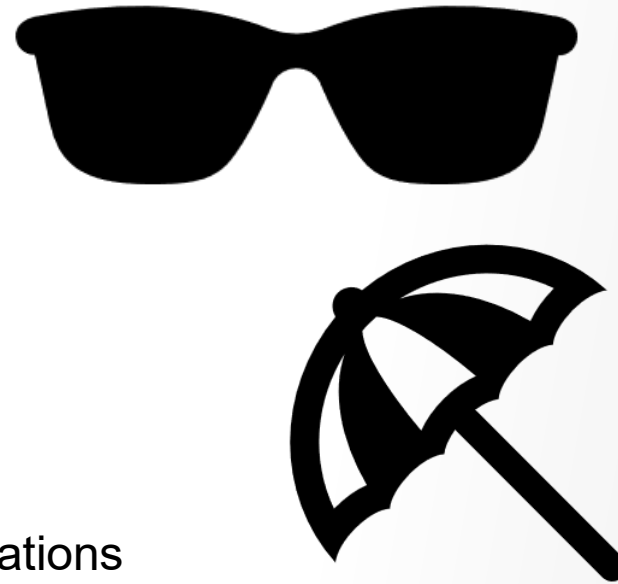

# 1st. Place!

**RDKMelanoma**  
RICHARD DAVID KANN FOUNDATION

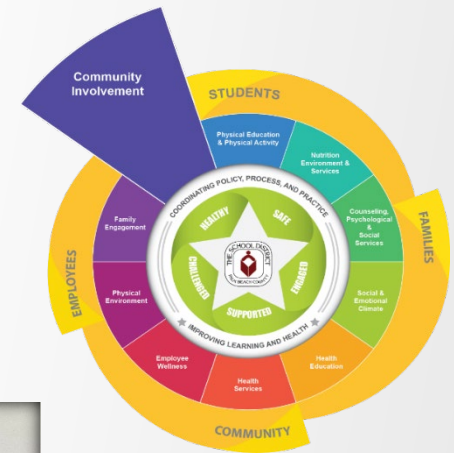

**Bigorre Moldenver**  
John I. Leonard High  
(12<sup>th</sup> Grader)

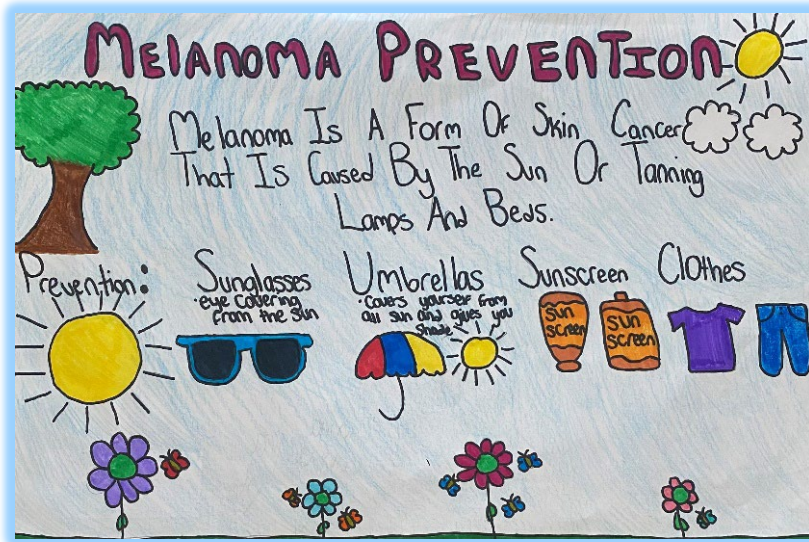

**Camila Consuegra**  
Woodlands Middle (6<sup>th</sup> Grader)



**Cea'San Boldin**  
Glade View Elementary (4<sup>th</sup> Grader)



High-performing A-rated District







PROMOTION TASK FORCE  
The School District of Palm Beach County, Florida  
KeystoWellness

2021  2022

YOUR TIME TO SHINE

A YEAR IN REVIEW

Share Successes  
Promote Initiatives  
Advocate for Change  
Connect with Community Partners

## Spotlight On Wellness... for our Students, Staff and Community!

### “Lifetime Award for Advocacy”

**Presenters:** Keith Oswald, Chief of Equity and Wellness  
Dr. Seth Bernstein, WPTF Community Chair & United Way of Palm Beach County  
Dr. Mary Claire Mucenic – Behavioral and Mental Health Director

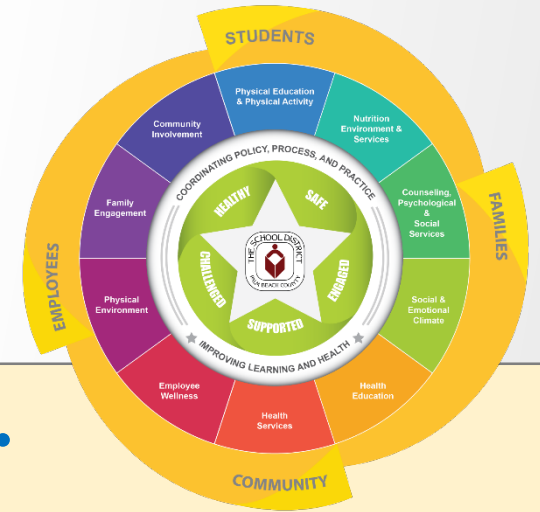

High-performing A-rated District

MORE OF EVERYTHING YOU WANT FOR YOUR CHILD

 PALM BEACH COUNTY SCHOOLS  
Your **BEST** Choice!

# Rita Thrasher...You're a GEM!



**ACTION ALLIANCE**  
For Mental Health





# Best Wishes Always Dearest Rita! 😊

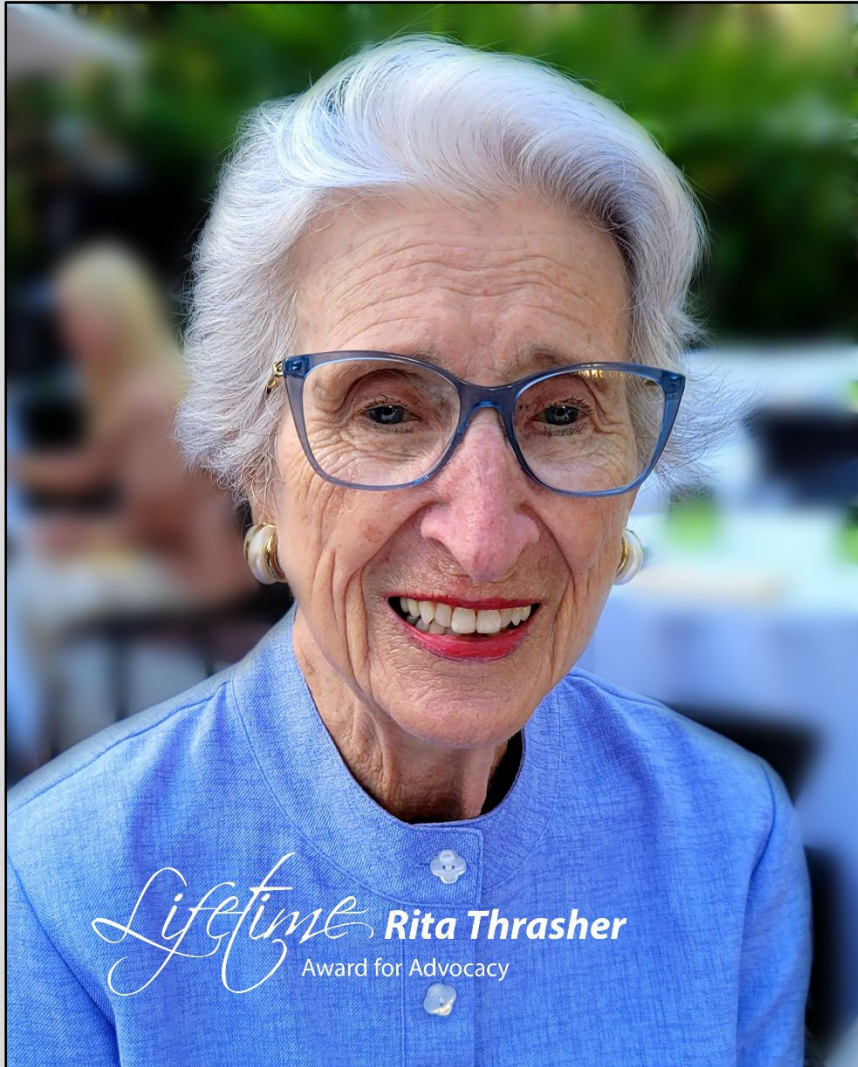

## “Lifetime Award for Advocacy”

*Mrs. Rita Thrasher*

In appreciation for your passion, dedication, loyalty and support for fostering education and awareness of *Mental Health and Mental Illness...* and being a *Shining Star* to everyone you touch.

We recognize your **Outstanding Contributions** to the School District and the community of Palm Beach County!



June 7, 2022





P R O M O T I O N T A S K F O R C E

The School District of Palm Beach County, Florida

KeystoWellness 



Next District's WPTF Meeting:

**February 2, 2023**

8:00 a.m. – 11:00 a.m.

*Save the Date...see you then!*

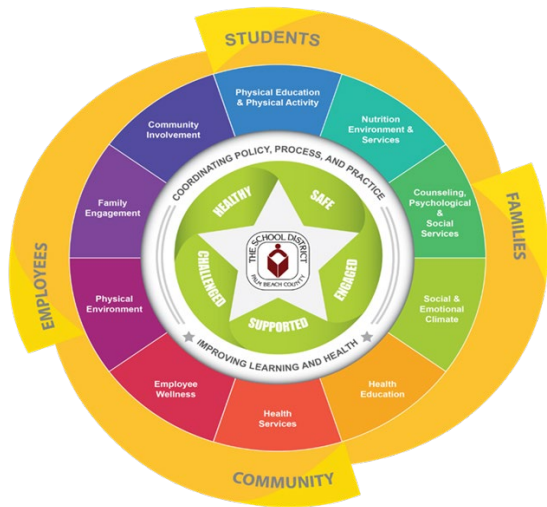

High-performing A-rated District





# The School District of Palm Beach County

Working in Concert to Create a  
*Whole School, Whole Community,  
Whole Child Culture...*

A Symphony of Services  
Improving Learning and Health

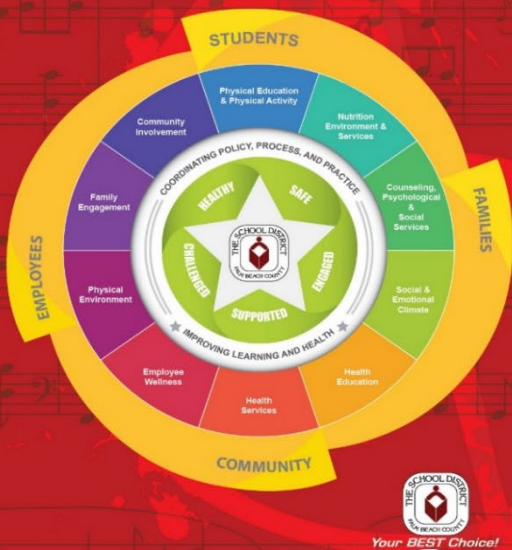

Your *BEST* Choice!

Wellness Promotion Policy (2.035)

For more information contact:

[Wellness@palmbeachschools.org](mailto:Wellness@palmbeachschools.org)

For all you are  
For all you do  
Thank you

MORE OF  
EVERYTHING YOU  
WANT FOR  
YOUR CHILD



PALM BEACH COUNTY SCHOOLS  
Your *BEST* Choice!

High-performing A-rated District



# Optimistic Closure...

**Starmaker** – BAK SOA and Alexander W. Dreyfoos SOA  
**Dancers** – Plumosa School of the Arts K-8

